

GLASSWORKS



©
ORIGINALSTYLE

reflect on the brilliance of glass

Glass has been used in the decoration of buildings for a thousand years or more, and its reflective qualities are continually being redefined. This latest Glassworks collection makes it possible for you to enjoy the translucent beauty of this versatile and colourful material on interior walls throughout the home, as well as in commercial applications.

Explore the following pages for glass tiles in many sizes and formats, including large splashbacks, stunning decorative effects, beautiful metallics, mosaics in hexagon and brickbond formats, and a whole spectrum of colours in both glossy and frosted finishes, reflecting the latest trends in interior design.



Contents

Decorative Effects 4 - 37

Metallic	04
Pearl	14
Textured Hexagons	18
Floral	20
Rainbow	26

Metallic & Sparkle Effects 38 - 57

Metallic	38, 42
Hexagon Mosaics	40
Metallica	44
Bevel	46
Mirror	48 - 51

Clear & Frosted 60 - 71

Clear	60
Bevel	64
Frosted	71
Borders	78

Important Information ... 80



decoratives decoratives

Large format tiles can be used to transform a room, reflect light or to create dazzling effects

A thin layer of foil has been used to create the stunning gold effect shown here. It means that every tile will be slightly different too - a masterpiece of precious metal encapsulated in glass. It makes a striking first impression wherever it is used. Turn to pages 30-37 for all the other decorative tiles in the range.



This section is all about decorative glass – from sumptuous gold to wrought iron, from crushed silk to frozen galaxies of stars. See how beautiful they can be in both commercial and residential settings in the following pages.



Copper Leaf GW-CLF6030 shown with Metallic Steel porcelain tiles from the Tileworks collection



Silver Leaf GW-SLF6030 shown with Viano White marble from the Earthworks collection

Cool silver and warm copper

First there was gold, now you can choose from copper and silver foil effect too. Each tile will have its own unique pattern.



Pharaoh GW-PHR6030 shown with Turin Grigio porcelain tiles from the Tileworks collection

A glass act

You have to look closely to discover that these tiles are actually made from glass. From a distance the tiles on this page appear to have been forged from silver or wrought iron. These intricate designs will add drama to any setting.

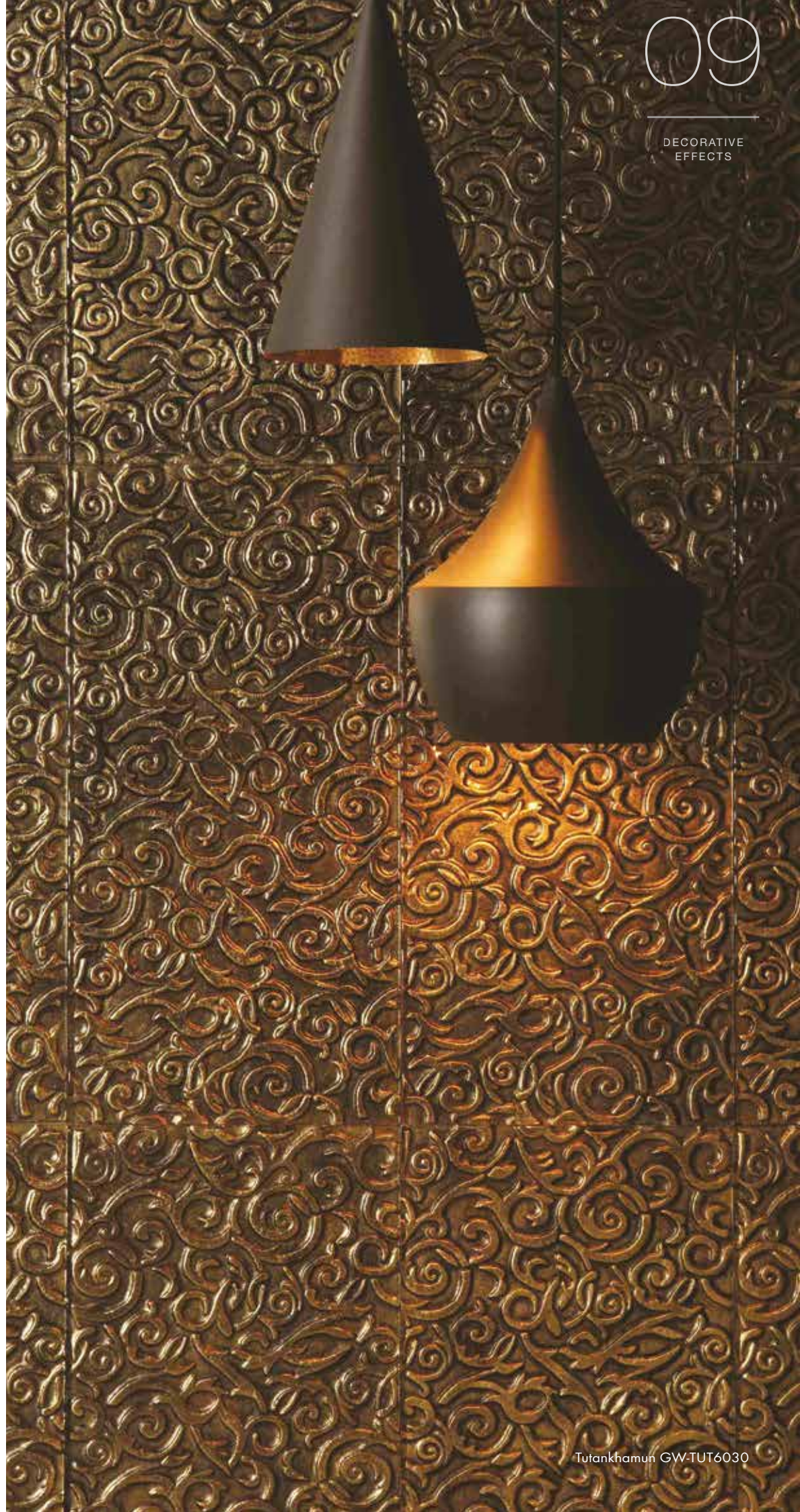

09

DECORATIVE
EFFECTS





Graphite Wave GW-GRP6020

New wave

Create a wave of excitement with these textured tiles, available in two distinct styles and three colour options, from bright silver to deep graphite grey.



Arabia GW-ABA6030

Like burnished gold
and polished silver

Random textures and a mix of metallic
hues from dark to bright, in a versatile brick
mosaic and a large format option







Adura GW-ADR6030

White as ice

Uber cool glamour with the icy whiteness of Arctic Crushed Pearl and Aduro. See page 33 for more decorative large format tiles with a crushed pearl effect.



15

DECORATIVE
EFFECTS



Arctic Crushed Pearl GW-ACP6030
shown with Mineral Portland porcelain
tiles from the Tileworks collection

Caeli GW-CAE6030 shown
with Turin Grigio porcelain tiles
from the Tileworks collection





Crushed Black Pearl GW-CBP6030

Baroque living – a lavish and opulent look – it's the very opposite of minimalism

There's an opalescent depth to these tiles – you'll see crushed silk and mother of pearl. Why not echo these textures by furnishing the room with sumptuous fabrics and rich colours? For more pearl effect tiles, turn to page 33.



Futura Zirconia Hexagon GW-FZHMOS shown with Sloe half tiles from the Winchester Residence collection



Futura Sepia Hexagon GW-FSHMOS

A different dimension

Treat your walls to a new shape and texture
- hexagonal mosaics in crocodile patterns.
See more hexagons on pages 34 and 40.

20

DECORATIVE
EFFECTS



Honfleur Silver GW-HSL6030

A swirl of leaves

The leaf-like pattern is subtly etched into the surface. Choose Honfleur in glamorous gold or shimmering silver for a tile that's tactile and opulent. Turn the page for more floral magic.







Beauville Black Negative GW-BFB6030N



Beauville Silver GW-BFS6030P

Weave some magic with these floral panels

Graceful floral patterns are entwined across these tiles, whether they are placed horizontally or vertically. Clever use of lighting will bring out their shiny and satin features. Beauville is available in Black Positive, Black Negative and Silver. See page 35 for more details.



Beauville Silver GW-BFS6030P



24

DECORATIVE
EFFECTS



Aurora Borealis Silver GW-SRB6030 shown with Bastille field tiles from the Winchester Residence collection.
Floor: Wood Effect and Illusion White tiles, both from the Tileworks collection



Aurora Borealis Dark Silver GW-DSR6030

Hi ho silver

You can create amazing effects with these unusual, striking silver tiles, such as combining with strong colours for a bold statement bathroom. Available as large format in bright and dark silver. See page 36 for more details.



Aurora Borealis Aqua Gloss Splashback
GW-AQA3606C

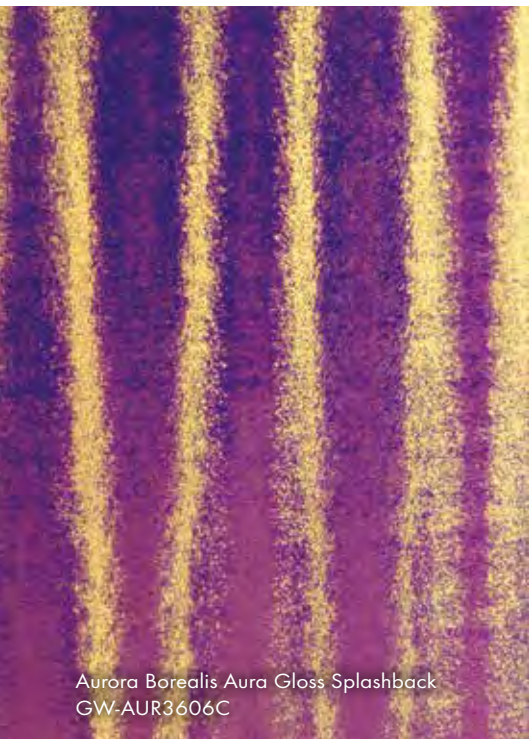

Aurora Borealis Aura Gloss Splashback
GW-AUR3606C



Aurora Borealis Aura Gloss Splashback
GW-AUR3606C

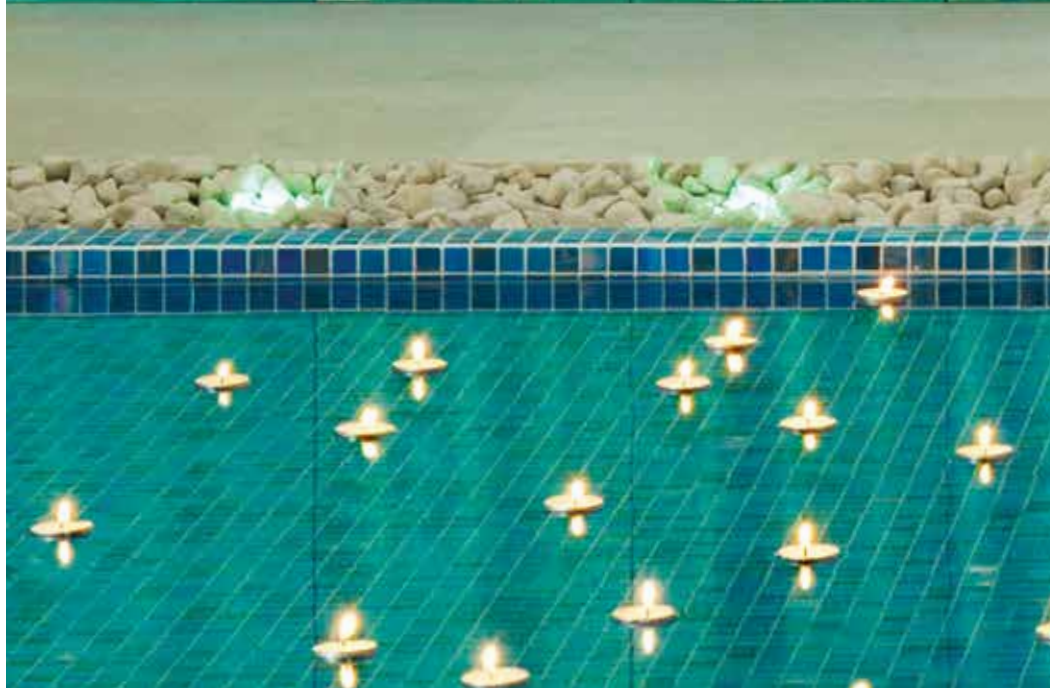

Follow the rainbow with these intriguing frosted tiles

This unique frosted rainbow effect is available in three colour ways. Install these and you will never tire of the amazing effects that will appear from different viewpoints, and by using various types of lighting. These three colours, in 600 x 300mm / 23⁵/₈" x 11³/₄" size, are also available as Splashbacks with a gloss, reflective finish. See pages 37 and 80 for details and important information about Splashbacks.





Elevate your style
with a confident
expanse of glass

It's also a practical solution
for a wall covering, as it's
quick and easy to keep
clean and looking good.
See page 32 for more details.

DECORATIVE
EFFECTS



Silver Leaf

GW-SLF6030

600 x 300 x 8mm (23⁵/₈" x 11¹³/₁₆" x ⁵/₁₆"

Incorporating a thin layer of beaten foil beneath the glass surface



Copper Leaf

GW-CLF6030

600 x 300 x 8mm (23⁵/₈" x 11¹³/₁₆" x ⁵/₁₆"

Incorporating a thin layer of beaten foil beneath the glass surface



Gold Leaf

GW-GLF6030

600 x 300 x 9mm (23⁵/₈" x 11¹³/₁₆" x ³/₈"

A bright and glossy beaten gold effect to add a touch of glamour



Giza

GW-GZA6030

600 x 300 x 6mm (23⁵/₈" x 11¹³/₁₆" x ¹/₄"

Incorporating a thin layer of beaten foil beneath the glass surface

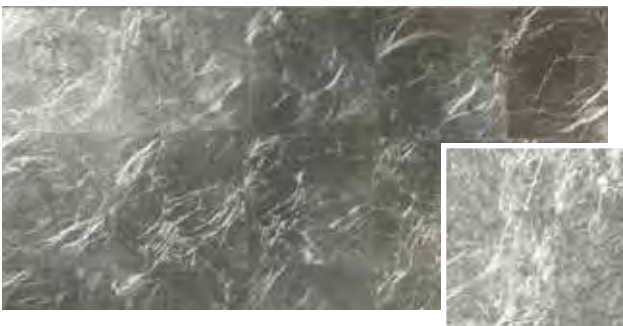

Karnak

GW-KNK6030

600 x 300 x 9mm (23⁵/₈" x 11¹³/₁₆" x ³/₈"

Incorporates the thinnest layer of real silver foil beneath the glass



Cleopatra

GW-CLE6030

600 x 300 x 9mm (23⁵/₈" x 11¹³/₁₆" x ³/₈"

Incorporates the thinnest layer of real gold foil beneath the glass



Tiles with a vinyl backing

Carreaux avec support en vinyle laminé

Fliesen mit laminiertes Vinylrückseite

Tegels met een gelamineerde vinylachterzijde

Silver Leaf GW-SLF6030, Copper Leaf GW-CLF6030,

Karnak GW-KNK6030, Cleopatra GW-CLE6030,

Tutankhamun GW-TUT6030

Tiles with a painted backing

Carreaux avec support peint

Fliesen mit gemalter Rückseite

Tegels met een geverfde achterzijde

Gold Leaf GW-GLF6030, Giza GW-GZA6030,

Pharaoh GW-PHR6030, Amun-Ra GW-AMR6030

Please note, because of their size, these decorative tiles are not in proportion to reference images of tiles in other sections.

Merci de noter qu'en raison de leur taille ces carreaux décoratifs ne sont pas en proportion avec les autres images dans les autres sections.

Es ist zu merken, daß, wegen ihrer Größe, diese Dekorfliesen in keinem Verhältnis zu der Abbildungen von Fliesen in anderer Ausschnitten stehen.

De decoratieve tegels in deze afbeeldingen zijn niet afgebeeld in dezelfde schaal als de tegels afgebeeld in andere secties.



Pharaoh

GW-PHR6030

600 x 300 x 9mm (23⁵/₈" x 11³/₁₆" x ³/₈"

Intricate entwining patterns that look like ancient designs, in silver



Tutankhamun

GW-TUT6030

600 x 300 x 9mm (23⁵/₈" x 11³/₁₆" x ³/₈"

Intricate entwining patterns that look like ancient designs, in wrought metal



Amun-Ra

GW-AMR6030

600 x 300 x 9mm (23⁵/₈" x 11³/₁₆" x ³/₈"

Intricate entwining patterns that look like ancient designs, in gold



Arabia

GW-ABA6030

600 x 300 x 8mm (23⁵/₈" x 11³/₁₆" x ⁵/₁₆"

An undulating surface for added interest



Ammon Mosaic

GW-AMMMOS

402 x 205 x 8mm (15¹³/₁₆" x 8¹/₁₆" x ⁵/₁₆"

Mosaic with an undulating surface for added interest

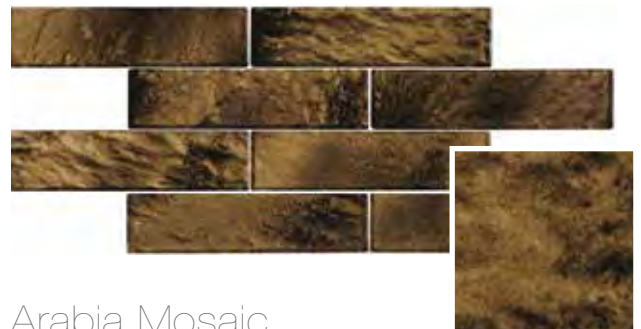

Arabia Mosaic

GW-ABAMOS

402 x 205 x 8mm (15¹³/₁₆" x 8¹/₁₆" x ⁵/₁₆"

Mosaic with an undulating surface for added interest



Siva Mosaic

GW-SIVMOS

402 x 205 x 8mm (15¹³/₁₆" x 8¹/₁₆" x ⁵/₁₆"

Mosaic with an undulating surface for added interest



These tiles and mosaics are painted by hand and so each individual tile will be unique.
 Ces carreaux et mosaïques sont peints à la main ; de ce fait chaque carreau sera unique.
 Die Rückseiten dieser Fliesen und Mosaïke sind handbemalt und jede Fliese ist einzigartig.
 Doordat de achterkant van deze glazen tegels en mozaïeken met de hand geschilderd zijn, is iedere tegel uniek.

Обратная сторона этой плитки раскрашена вручную и поэтому каждая индивидуальная плитка уникальна.

Arabia GW-ABA6030, Ammon Mosaic GW-AMMMOS,
 Arabia Mosaic GW-ABAMOS, Siva Mosaic GW-SIVMOS



Silver Crest

GW-SCR6030

600 x 300 x 8mm (23⁵/₈" x 11¹³/₁₆" x 5¹/₁₆")

An undulating silver wave to create a repeating pattern

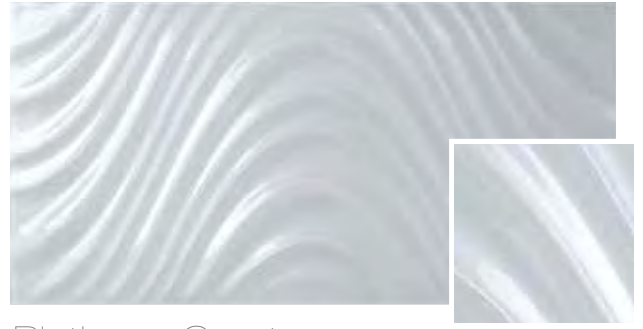

Platinum Crest

GW-PCR6030

600 x 300 x 8mm (23⁵/₈" x 11¹³/₁₆" x 5¹/₁₆")

An undulating platinum wave to create a repeating pattern



Solstice

GW-SOL6030

600 x 300 x 9mm (23⁵/₈" x 11¹³/₁₆" x 3³/₈")

Look closely to see a galaxy of stars in a dark night sky

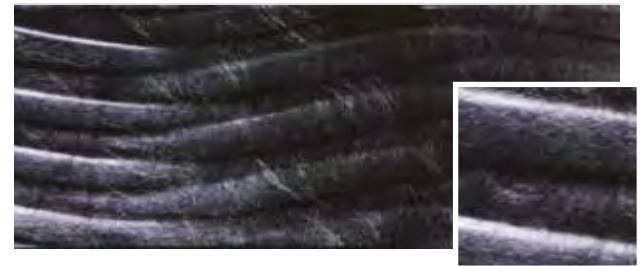

Graphite Wave

GW-GRP6020

600 x 200 x 9mm (23⁵/₈" x 7⁷/₈" x 3³/₈")

A textured wave effect in dramatic black

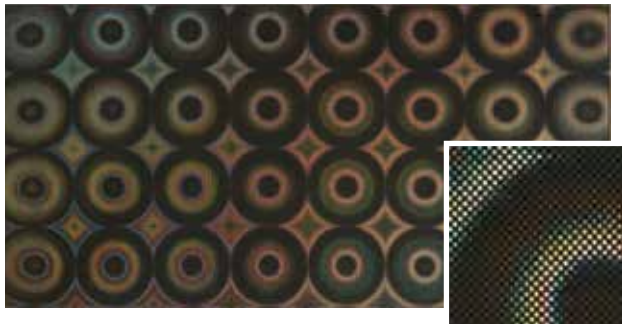

Saturn

GW-STN6030

600 x 300 x 9mm (23⁵/₈" x 11¹³/₁₆" x 3³/₈")

A colourful and complex geometric design reminiscent of kaleidoscope patterns

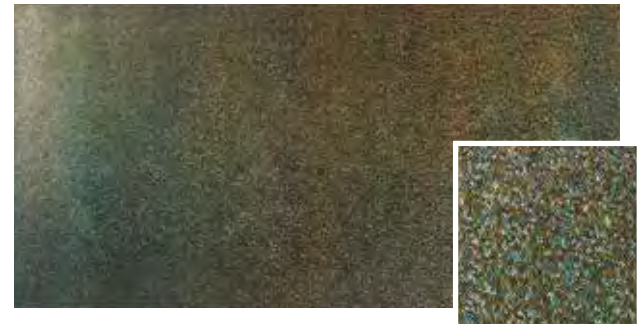

Solar

GW-SLR6030

600 x 300 x 9mm (23⁵/₈" x 11¹³/₁₆" x 3³/₈")

A tile with a soft glitter and glints of iridescence



Mercury

GW-MRC6030

600 x 300 x 9mm (23⁵/₈" x 11¹³/₁₆" x 3³/₈")

A muted sparkled textured effect, perfect for modern interiors

Tiles with a vinyl backing

Carrelages avec revêtement décoratif

Fliesen mit laminiertem Kern

Tegels met een plastic tussenlaag

Silver Crest GW-SCR6030, Platinum Crest GW-PCR6030,

Solstice GW-SOL6030, Graphite Wave GW-GRP6020,

Saturn GW-STN6030, Solar GW-SLR6030, Mercury GW-MRC6030



Please note, because of their size, these decorative tiles are not in proportion to reference images of tiles in other sections.

Merci de noter qu'en raison de leur taille ces carreaux décoratifs ne sont pas en proportion avec les autres images dans les autres sections.

Es ist zu merken, daß, wegen ihrer Größe, diese Dekorfliesen in keinem Verhältnis zu der Abbildungen von Fliesen in anderer Ausschnitten stehen.

De decoratieve tegels in deze afbeeldingen zijn niet afgebeeld in dezelfde schaal als de tegels afgebeeld in andere secties.



Auro

GW-ADR6030

600 x 300 x 9mm (23⁵/₈" x 11¹³/₁₆" x 3/₈")

Lustrous, pearly effects that shimmer and attract the light



Crushed Pearl

GW-CPL6030

600 x 300 x 9mm (23⁵/₈" x 11¹³/₁₆" x 3/₈")

The appearance of crushed pearls, encapsulated in a sheet of glass

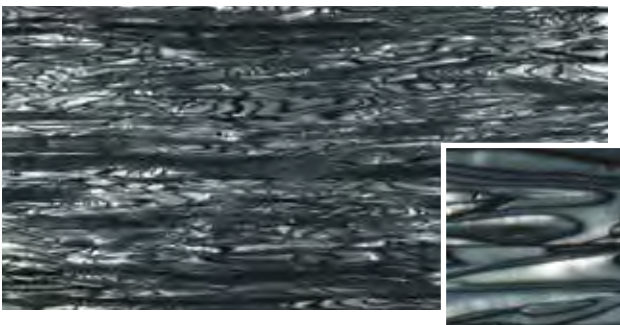

Caeli

GW-CAE6030

600 x 300 x 9mm (23⁵/₈" x 11¹³/₁₆" x 3/₈")

Similar to Auro, but with mysterious undertones in grey and black



Arctic Crushed Pearl

GW-ACP6030

600 x 300 x 8mm (23⁵/₈" x 11¹³/₁₆" x 5/₁₆")

Ice white crushed pearl effect, encapsulated in a sheet of glass

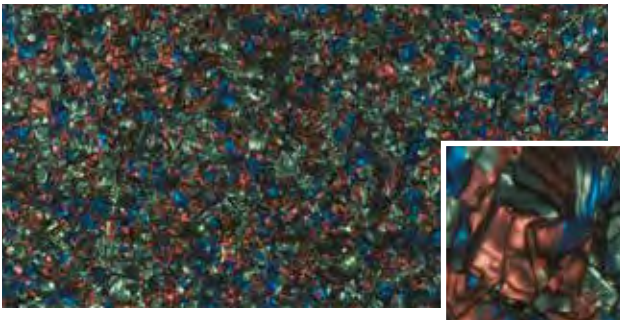

Paua

GW-PAU6030

600 x 300 x 9mm (23⁵/₈" x 11¹³/₁₆" x 3/₈")

All the vibrant colours of abalone shells found in New Zealand

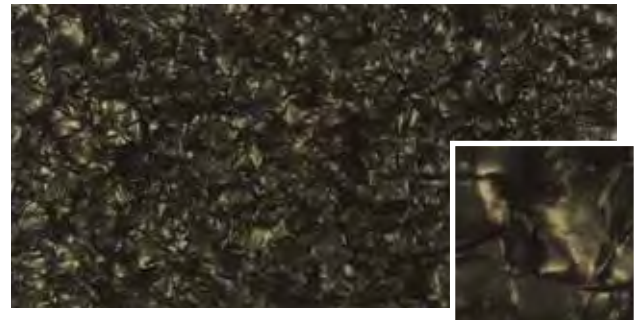

Crushed Black Pearl

GW-CBP6030

600 x 300 x 9mm (23⁵/₈" x 11¹³/₁₆" x 3/₈")

Looks like crushed black velvet effect, perfect for an opulent style



Crushed Cowrie

GW-CCW6030

600 x 300 x 9mm (23⁵/₈" x 11¹³/₁₆" x 3/₈")

Rich tones of tortoiseshell and copper, for a look of luxury

Tiles with a vinyl backing

Carreaux avec support en vinyle laminé

Fliesen mit laminierter Vinylrückseite

Tegels met een gelamineerde vinylachterzijde

Auro GW-ADR6030, Crushed Pearl GW-CPL6030, Caeli GW-CAE6030,

Arctic Crushed Pearl GW-ACP6030, Paua GW-PAU6030,

Crushed Black Pearl GW-CBP6030, Crushed Cowrie GW-CCW6030



Please note, because of their size, these decorative tiles are not in proportion to reference images of tiles in other sections.

Merci de noter qu'en raison de leur taille ces carreaux décoratifs ne sont pas en proportion avec les autres images dans les autres sections.

Es ist zu merken, daß, wegen ihrer Größe, diese Dekorfliesen in keinem Verhältnis zu der Abbildungen von Fliesen in anderer Ausschnitten stehen.

De decoratieve tegels in deze afbeeldingen zijn niet afgebeeld in dezelfde schaal als de tegels afgebeeld in andere secties.



Futura Dichroic Hexagon Mosaic

GW-FGHMOS

7 tiles per sheet (with 1 mm grout gap)
Changing tones of silvers and greys



Futura Sepia Hexagon Mosaic

GW-FSHMOS

7 tiles per sheet (with 1 mm grout gap)
Croc effect in a mix of sepia tones



Futura Zirconia Hexagon Mosaic

GW-FZHMOS

7 tiles per sheet (with 1 mm grout gap)
Croc effect in a mix of grey tones

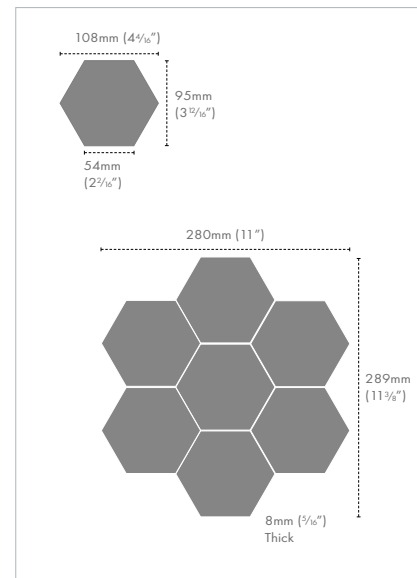

Please note, because of their size, these decorative tiles are not in proportion to reference images of tiles in other sections.

Merci de noter qu'en raison de leur taille ces carreaux décoratifs ne sont pas en proportion avec les autres images dans les autres sections.

Es ist zu merken, daß, wegen ihrer Größe, diese Dekorfliesen in keinem Verhältnis zu der Abbildungen von Fliesen in anderer Ausschnitten stehen.

De decoratieve tegels in deze afbeeldingen zijn niet afgebeeld in dezelfde schaal als de tegels afgebeeld in andere secties.

These tiles and mosaics are painted by hand and so each individual tile will be unique. Ces carreaux et mosaïques sont peints à la main ; de ce fait chaque carreau sera unique. Die Rückseiten dieser Fliesen und Mosaiken sind handbemalt und jede Fliese ist einzigartig. Doordat de achterkant van deze glazen tegels en mozaïeken met de hand geschilderd zijn, is iedere tegel uniek.

Обратная сторона этой плитки раскрашена вручную и поэтому каждая индивидуальная плитка уникальна.

Futura Dichroic Hexagon Mosaic GW-FGHMOS

Futura Sepia Hexagon Mosaic GW-FSHMOS

Futura Zirconia Hexagon Mosaic GW-FZHMOS



Beauville Silver

GW-BFS6030P

600 x 300 x 6mm (23⁵/₈" x 11¹³/₁₆" x 1/4")

Elegant silver satin tendrils in a repeating pattern, on silver gloss



Honfleur Silver

GW-HSL6030

600 x 300 x 8mm (23⁵/₈" x 11¹³/₁₆" x 5/16")

A scrolling leafy pattern, seemingly etched onto a silver background



Beauville Black Positive

GW-BFB6030P

600 x 300 x 6mm (23⁵/₈" x 11¹³/₁₆" x 1/4")

Elegant black satin tendrils in a repeating pattern, on black gloss



Honfleur Gold

GW-HGL6030

600 x 300 x 8mm (23⁵/₈" x 11¹³/₁₆" x 5/16")

A scrolling leafy pattern, seemingly etched onto a gold background



Beauville Black Negative

GW-BFB6030N

600 x 300 x 6mm (23⁵/₈" x 11¹³/₁₆" x 1/4")

Elegant black gloss tendrils in a repeating pattern, on black satin

Tiles with a painted backing
Carreaux avec support peint
Fliesen mit gemalter Rückseite
Tegels met een geverfde achterzijde

Beauville Silver GW-BSF6030P, Beauville Black Positive GW-BFB6030P,
Beauville Black Negative GW-BFB6030P

Tiles with a vinyl backing
Carreaux avec support en vinyle laminé
Fliesen mit laminiertes Vinylrückseite
Tegels met een gelamineerde vinylachterzijde
Honfleur Silver GW-HSL6030, Honfleur Gold GW-HGL6030



Please note, because of their size, these decorative tiles are not in proportion to reference images of tiles in other sections.

Merci de noter qu'en raison de leur taille ces carreaux décoratifs ne sont pas en proportion avec les autres images dans les autres sections.

Es ist zu merken, daß, wegen ihrer Größe, diese Dekorfliesen in keinem Verhältnis zu der Abbildungen von Fliesen in anderer Ausschnitten stehen.

De decoratieve tegels in deze afbeeldingen zijn niet afgebeeld in dezelfde schaal als de tegels afgebeeld in andere secties.



Aurora Borealis Aura Frosted

GW-AUR6030F

600 x 300 x 6mm (23⁵/₈" x 11¹³/₁₆" x 1/4")

Ever changing pink spectrum rainbow colours, with a frosted finish



Aurora Borealis Silver

GW-SRB6030

600 x 300 x 6mm (23⁵/₈" x 11¹³/₁₆" x 1/4")

Shimmering silver effects, with a gloss finish



Aurora Borealis Ventus Frosted

GW-VEN6030F

600 x 300 x 6mm (23⁵/₈" x 11¹³/₁₆" x 1/4")

Ever changing blue spectrum rainbow colours, with a frosted finish



Aurora Borealis Dark Silver

GW-DSR6030

600 x 300 x 6mm (23⁵/₈" x 11¹³/₁₆" x 1/4")

Shimmering dark silver effects, with a gloss finish



Aurora Borealis Aqua Frosted

GW-AQA6030F

600 x 300 x 6mm (23⁵/₈" x 11¹³/₁₆" x 1/4")

Ever changing green - blue spectrum rainbow colours, with a frosted finish

Because of the way they are made, every Aurora Borealis tile is unique. When they are placed together the patterns will not necessarily match each other but the overall effect will be stunning.

Tiles with a painted backing

Carreaux avec support peint

Fliesen mit gemalter Rückseite

Tegels met een geverfde achterzijde

Aurora Borealis Aura Frosted GW-AUR6030F, Aurora Borealis Ventus Frosted GW-VEN6030F, Aurora Borealis Aqua Frosted GW-AQA6030F, Aurora Borealis Silver GW-SRB6030, Aurora Borealis Dark Silver





Aurora Borealis Aqua
Gloss Splashback*

GW-AQA2406C 600 x 750 x 6mm (23⁵/₈" x 29¹/₂" x 3³/₈")
 GW-AQA3606C 900 x 750 x 6mm (35⁷/₁₆" x 29¹/₂" x 3³/₈")
 Ever changing green - blue spectrum rainbow colours, with a gloss finish



Aurora Borealis Aura
Gloss Splashback*

GW-AUR2406C 600 x 750 x 6mm (23⁵/₈" x 29¹/₂" x 3³/₈")
 GW-AUR3606C 900 x 750 x 6mm (35⁷/₁₆" x 29¹/₂" x 3³/₈")
 Ever changing pink spectrum rainbow colours, with a gloss finish



Aurora Borealis Ventus
Gloss Splashback*

GW-VEN2406C 600 x 750 x 6mm (23⁵/₈" x 29¹/₂" x 3³/₈")
 GW-VEN3606C 900 x 750 x 6mm (35⁷/₁₆" x 29¹/₂" x 3³/₈")
 Ever changing blue spectrum rainbow colours, with a gloss finish

Aurora Borealis Splashback patterns

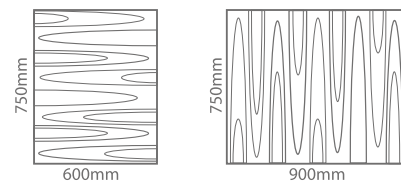

Because of the way they are made, every Aurora Borealis tile is unique. When they are placed together the patterns will not necessarily match each other but the overall effect will be stunning.

*NB Splashbacks must **NOT** be cut. Please see Important Information section.

*NB Les Splashbacks ne doivent **JAMAIS** être découpés. Veuillez vous reporter aux Informations Essentielles.

*Hinweis: Splashbacks dürfen **NICHT** geschnitten werden. Bitte lesen Sie den Abschnitt "Wichtige Informationen".

*Let op: Splashbacks mogen **NIET** gesneden worden. Raadpleeg alstublieft onze Belangrijke Informatie.



38

METALLIC AND
SPARKLING EFFECTS



Argent Splashback GW-AGT2406C

Bring harmony
and style together
with clever use of
different textures

This sparkling Splashback placed behind a breakfast bar (shown above) is guaranteed to brighten up every morning. Our Splashbacks are not just for kitchens and bathrooms either – they can be used to link colour and texture from room to room.

Dionysus GW-DIO3010C shown with
Purity shell mosaics from the Mosaics range and Levantine
Ivory natural stone floor tiles from the Earthworks collection



metallic

& sparkling effects



Glassworks tiles can be successfully teamed up with different materials from our other collections. Here the alcove above the bath is lined with mosaics made from shell, to harmonise beautifully with the understated shade of Dionysus. The floor is laid with Levantine Ivory, a natural stone.



40

METALLIC AND
SPARKLING EFFECTS

Natural living

The hexagon - invented by nature and also looking very much at home on walls. Get on-trend with this honeycomb shaped mosaic which comes in five metallic colours. See pages 18-19 for more hexagon mosaics.





Hera Hexagon Mosaic GW-HERHEXMOS shown with Downtown White porcelain tiles from the Tileworks collection



Erebos GW-ERB1575CM

Shine on

Sophisticated and subtle, these metallic hues look great in bathrooms and kitchens, especially in this new brick format. A brickbond mosaic format is also available. See page 58-59 for further details





Titania GW-TTA410MFT



Beautiful blends

The Metallica tiles come in eight colours, which range from the silver of Triton to the deep charcoal of Hermes, in sizes 48 x 48mm / 1⁷/₈" x 1⁷/₈", 100 x 100mm / 4" x 4" and 150 x 75mm / 5¹⁵/₁₆" x 3". See page 58-59 for full details.







Meteor Splashback GW-MET2406C

Let tiles be the stars of the show

The starry midnight black of Meteor (shown above) provides a stunning backdrop for cocktail making. The 200 x 100mm / 8" x 4" bevel tile (shown on the left) is available, along with a 100 x 100mm / 4" x 4" bevel finishing tile, in four metallic colours. The bevel tile also looks good laid out in a traditional brickbond pattern, as shown on page 65.



Antique Mirror Bevel
GW-ANT2010B with
Antique Mirror Bevel
finishing piece
GW-ANT1010B shown
with Salina Polished
marble from the
Earthworks collection



Antique Mirror Grey GW-ANTGR3010



Mirror Bevel GW-SMR1020B



Antique Mirror Bevel GW-ANT2010B

Mirror, mirror

Mirror tiles – the ultimate wow factor.

There's flat and bevelled antique glass effect for boudoir chic and bright mirror effect for radiating light into a room. See pages 53 and 65 for more bevel tiles.



50

METALLIC AND
SPARKLING EFFECTS



Mirror Bevel GW-SMR1020B



Antique Mirror White GW-ANTWH6030



Antique Mirror Copper GW-ANT3010
shown with Sands Myrtos from
the Tileworks collection

Antique Mirror



Antique Mirror Copper

GW-ANTCP3010

300 x 100 x 6mm (11 13/16" x 4" x 1/4")



Antique Mirror Grey

GW-ANTGR3010

300 x 100 x 6mm (11 13/16" x 4" x 1/4")



Antique Mirror White

GW-ANTWH3010

300 x 100 x 6mm (11 13/16" x 4" x 1/4")

Scale Guide:



100 x 100 x 5mm (4" x 4" x 5/16")



200 x 100 x 8mm (8" x 4" x 5/16")



300 x 100 x 6mm (11 13/16" x 4" x 1/4")



600 x 300 x 6mm (23 5/8" x 11 13/16" x 1/4")

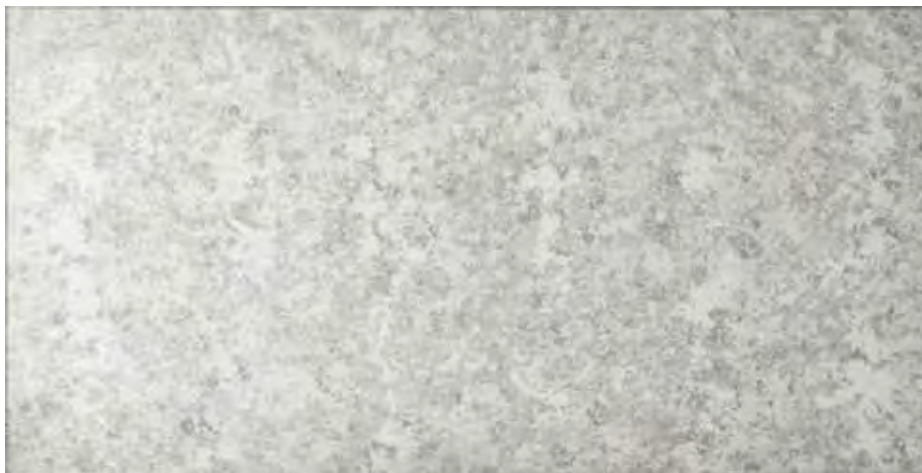

Antique Mirror White

GW-ANTWH6030

600 x 300 x 6mm (23 5/8" x 11 13/16" x 1/4")

not shown to scale - see guide above

Mirror Bevel



Antique Mirror Bevel

GW-ANT2010B
200 x 100 x 5mm (8" x 4" x 1/8")



Antique Mirror Bevel Finishing Piece

GW-ANT1010B
100 x 100 x 5mm (4" x 4" x 1/8")

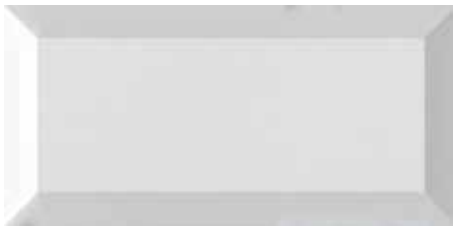

Mirror Bevel

GW-SMR2010B
200 x 100 x 8mm (8" x 4" x 5/16")



Mirror Bevel Finishing Piece

GW-SMR1010B
100 x 100 x 8mm (4" x 4" x 5/16")

Please note, because of their size, these tiles are not in proportion to reference images of tiles in other sections.
 Merci de noter qu'en raison de leur taille ces carreaux ne sont pas en proportion avec les autres images dans les autres sections.
 Es ist zu merken, daß diese Fliesen in keinem Verhältnis zu der Abbildungen von Fliesen in anderer Ausschnitten stehen.
 De tegels in deze afbeeldingen zijn niet afgebeeld in dezelfde schaal als de tegels afgebeeld in andere secties.



Metallic Effect

Please refer to the chart on pages 58-59 for product codes and sizes available.



Champagne
(Splashback only)



Merle
(Splashback only)



Solinda



Zinc



Dionysus



Starcia



Hypnos



Erebos



Ulysses



Mira

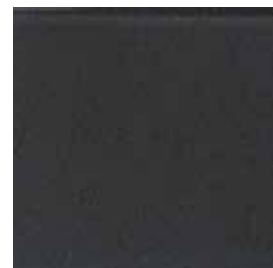

Hera

Metallica

Please refer to the chart on page 58-59 for product codes and sizes available.



Triton



Galatea



Proteus



Ganymede



Thebe



Hermes



Hyperion



Titania



Merci de vous rendre à la page 58 pour les codes produits et formats disponibles.
Bitte wenden Sie Sich an den Graph auf Seite 58, um erhältliche Produktkennzeichen und Formate zu sehen.
Gelieve te verwijzen naar het overzicht op bladzijde 58 voor product codes en beschikbare maten.

Please note, because of their size, these tiles are not in proportion to reference images of tiles in other sections.
Merci de noter qu'en raison de leur taille ces carreaux ne sont pas en proportion avec les autres images dans les autres sections.
Es ist zu merken, daß diese Fliesen in keinem Verhältniss zu der Abbildungen von Fliesen in anderer Ausschnitten stehen.
De tegels in deze afbeeldingen zijn niet afgebeeld in dezelfde schaal als de tegels afgebeeld in andere secties.



Constellation

Please refer to the chart on page 58-59 for product codes and sizes available.



Perseus



Hydrus



Andia



Lepus



Delphinus



Aquila

Sparkling Effect



Argent



Perse
(Splashback only)

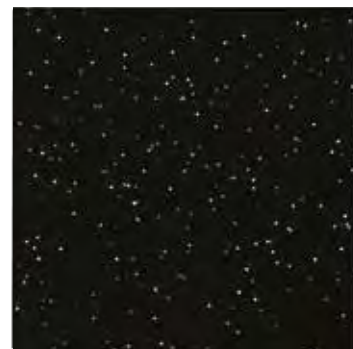













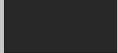





























Meteor



Merci de vous rendre à la page 58 pour les codes produits et formats disponibles.
Bitte wenden Sie sich an den Graph auf Seite 58, um erhältliche Produktkennzeichen und Formate zu sehen.
Gelieve te verwijzen naar het overzicht op bladzijde 58 voor product codes en beschikbare maten.

Colour References, Sizes and Product Codes

Size (mm)	100 x 100 x 10	100 x 100 x 8 Bevel Finishing	200 x 100 x 8 Bevel	150 x 75 x 10	300 x 100 x 6	600 x 300 x 6	
Size (Inches)	4 x 4 x 3/8	4 x 4 x 5/16 Bevel Finishing	8 x 4 x 5/16 Bevel	5 15/16 x 3 x 3/8	11 3/4 x 4 x 1/4	23 3/8 x 11 13/16 x 1/4	
Shape (not to scale)							
Metallic Effect							
 Hera							
 Erebus							
 Hypnos							
 Starcia							
 Solinda							
 Champagne							
 Dionysus		GW-DIO1010B	GW-DIO2010B		GW-DIO3010C	GW-DIO6030C	
 Zinc		GW-ZIN1010B	GW-ZIN2010B		GW-ZIN3010C	GW-ZIN6030C	
 Mira		GW-MIR1010B	GW-MIR2010B		GW-MIR3010C	GW-MIR6030C	
 Ulysses		GW-ULY1010B	GW-ULY2010B		GW-ULY3010C	GW-ULY6030C	
 Merle							
 Metallica							
 Triton	GW-TRT410MFT			GW-TRT610SFT*			
 Galatea	GW-GLT410MFT			GW-GLT610SFT*			
 Proteus	GW-PRO410MFT			GW-PRO610SFT*			
 Hyperion	GW-HYN410MFT			GW-HYN610SFT*			
 Titania	GW-TTA410MFT			GW-TTA610SFT*			
 Ganymede	GW-GNY410MFT			GW-GNY610SFT*			
 Thebe	GW-THE410MFT			GW-THE610SFT*			
 Hermes	GW-HRM410MFT			GW-HRM610SFT*			
 Constellation							
 Perseus	GW-PER410MF						
 Hydrus	GW-HYD410MF						
 Andia	GW-ADA410MF						
 Lepus	GW-LPS410MF						
 Delphinus	GW-DLP410MF						
 Aquila	GW-AQU410MF						
 Sparkling Effect							
 Argent					GW-AGT3010C	GW-AGT6030C	
 Perse							
 Meteor					GW-MET3010C	GW-MET6030C	
 Mirror Effect							
 Mirror		GW-SMR1010B	GW-SMR2010B				
 Antique Mirror Bevel		GW-ANT1010B	GW-ANT2010B				
 NEW Antique Mirror White					GW-ANTWH3010	GW-ANTWH6030	
 NEW Antique Mirror Grey					GW-ANTGR3010		
 NEW Antique Mirror Copper					GW-ANTCP3010		

Please note, because of their size, these tiles are not in proportion to reference images of tiles in other sections.

Merci de noter qu'en raison de leur taille ces carreaux ne sont pas en proportion avec les autres images dans les autres sections.

Es ist zu merken, daß diese Fliesen in keinem Verhältnis zu der Abbildungen von Fliesen in anderer Ausschnitten stehen.

De tegels in deze afbeeldingen zijn niet afgebeeld in dezelfde schaal als de tegels afgebeeld in andere secties.

60

CLEAR & FROSTED

clear &

Glass is beautiful – and also practical, making it a perfect material for many different locations. Be inspired by these settings: there's no reason not to use glass tiles in a bedroom, hallway, living room or dining area. They are easy to keep clean and glass always stays looking good. With the range of sizes and colours available you will be spoilt for choice. You can coordinate them with mosaics, stone and porcelain too.



Chenab Clear GW-CHB3010C shown with New Age White ceramic tiles on the wall behind the bed, and Broadway Lime Porcelain floor tiles, both from the Tileworks collection, and in the en suite, Cascade Silk mosaics from the Mosaics collection

frosted

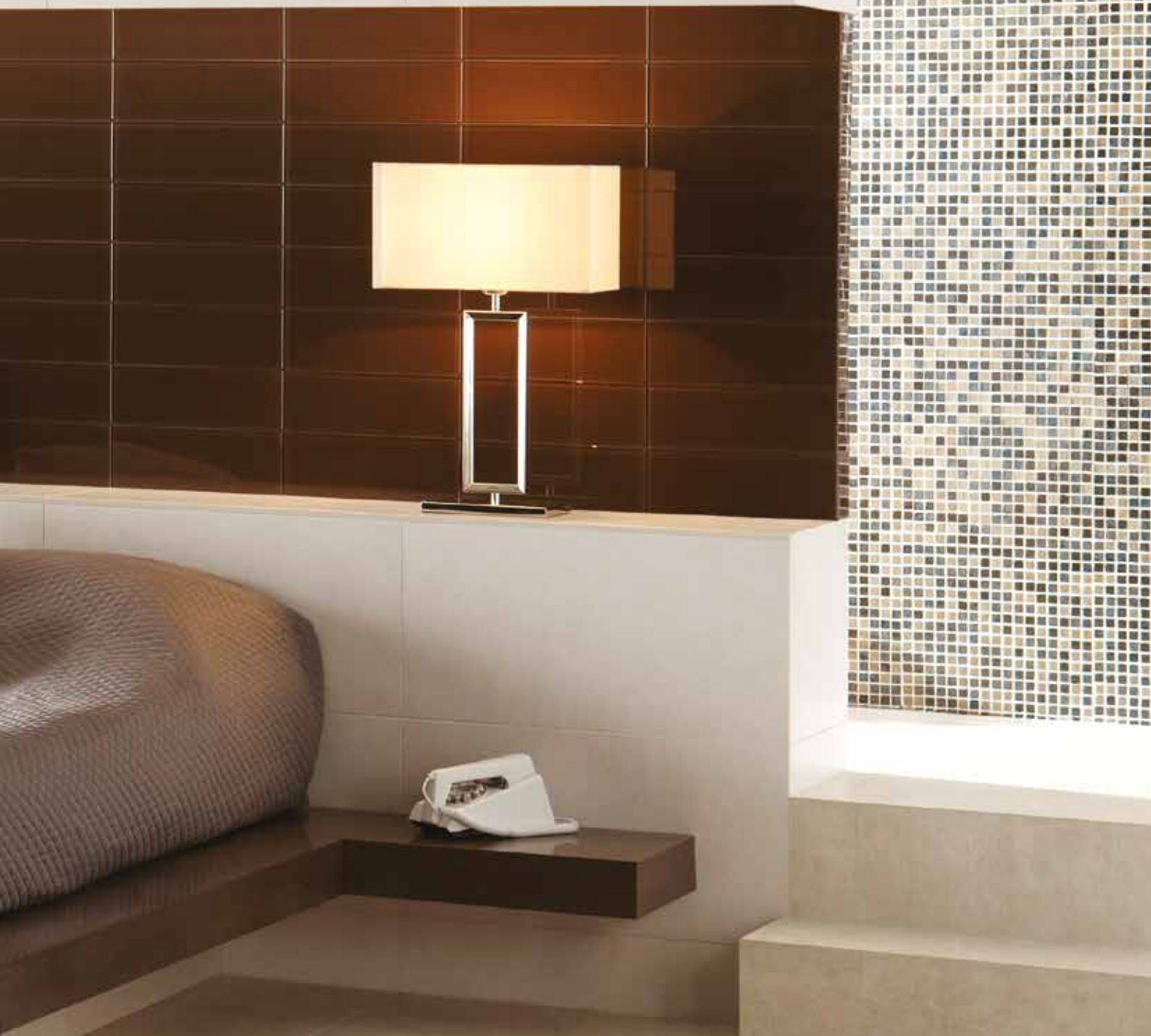

Choose from over 40 clear colours and 25 frosted colours and a host of different sizes

In the next few pages you'll find wall tiles in sizes ranging from 48 x 48mm / 1⁷/₈" x 1⁷/₈" to Splashbacks of 900 x 750mm / 23⁵/₈" x 35³/₈", in a wide range of colours in both shining clear and frosted finishes.

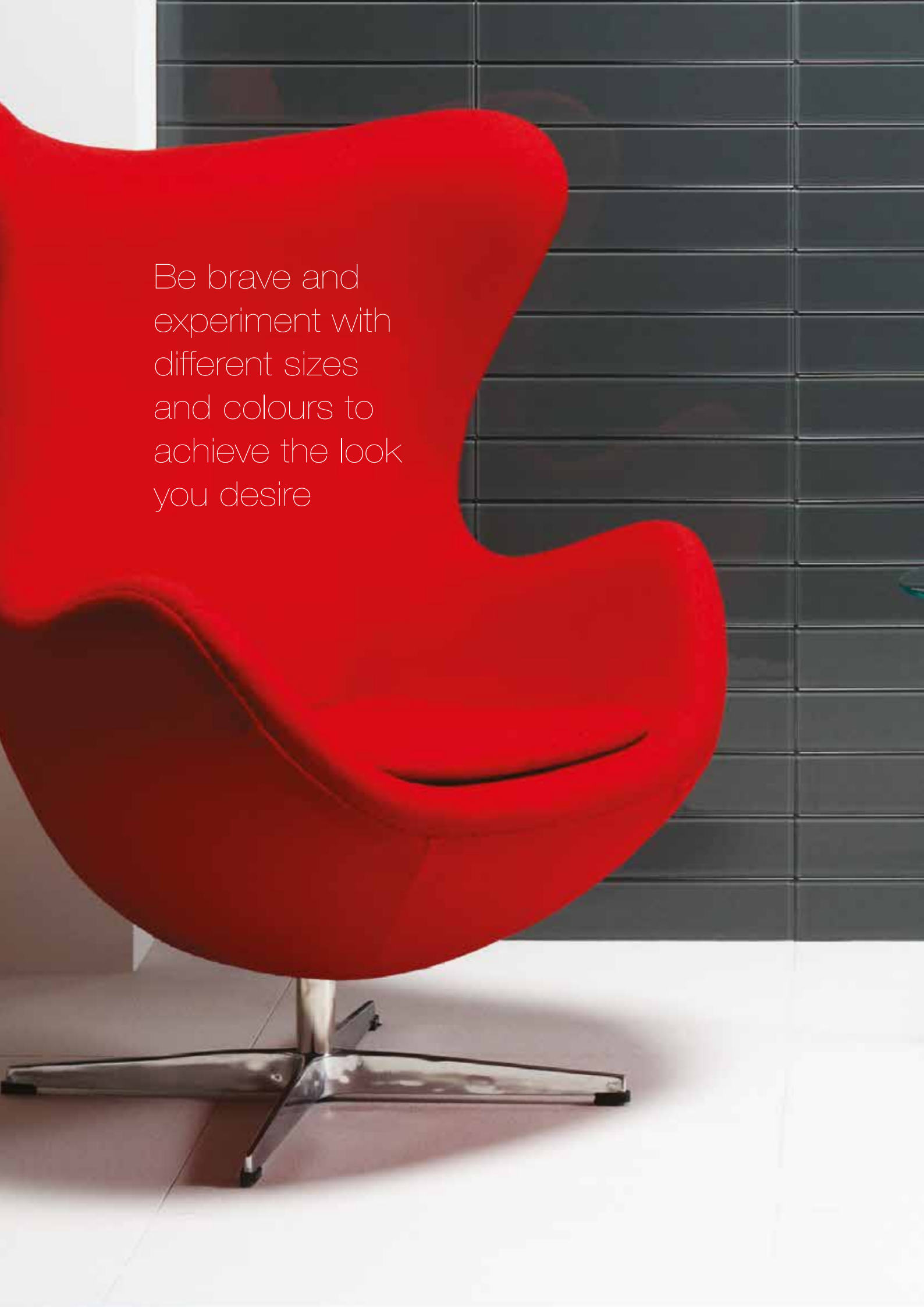
A vibrant red modern chair with a chrome base is positioned against a dark grey tiled wall. The chair has a sleek, curved design with a high back and a wide seat. The background wall is composed of large, dark grey rectangular tiles. The floor is a light, neutral color. The lighting is soft, highlighting the chair's form and the texture of the tiles.

Be brave and
experiment with
different sizes
and colours to
achieve the look
you desire

Mekong GW-MEK6030C with Mineral Grafite
Polished Porcelain floor tiles from the Tileworks range



Avon clear tiles (398 x 80mm / 15³/₄" x 3¹/₈"") have been placed horizontally for a modern style with clean lines in the image shown left. Large format tiles in Mekong red (see above) have been tastefully combined with black and grey. Red is often used by interior designers for dining rooms (in homes, restaurants and pubs) as it promotes feelings of energy and warmth, encourages people to be sociable and even stimulates the appetite!

Avon GW-AV01636C with Mineral Off White Structured
Porcelain floor tiles from the Tileworks collection

Add another dimension to your walls with bevel tiles

Bevelled tiles (shown right) provide extra surfaces for light and reflection to come into play and look beautiful wherever they are placed. We have bevel tiles and finishing half tiles in 11 clear colours and four metallic/sparkling colours for you to choose from.

Living spaces can look stunning with a glossy, reflective expanse of colour as a feature wall (below). Here we've used Splashbacks for maximum coverage, with upstands running along the lower edge as a skirting.



Ebro Splashback GW-EBO3606C and Upstand GW-EBO10014C

NOTE: Bevel tiles can be used in a brickbond pattern as shown here, and there is also a half size bevel tile to ensure neat edges and minimal cutting. Turn to page 46 to see bevel tiles installed in straight lines, and see pages 70 - 73 for the colours available.









Rio Grande GW-RIO3010C



Perfume Splashback GW-PFM2406C

Crisp green, pretty pink or berry red? Colour your world with over 40 clear and 25 frosted colours

There's a Glassworks colour for every mood and interior. Choose from the muted aqua shades which were inspired by rivers and seascapes, or from the hot neon brights designed to awaken the senses. Use glass in large expanses, or place subtle accents of colour within white or neutral tones for more understated designs. Turn to pages 72-75 for the choice of colours and sizes available.

68

CLEAR & FROSTED

Take colour co-ordination to another level, and install Splashbacks in a bedroom and its en-suite bathroom. Use similar colours throughout to create a cool and relaxing zone. Achieve a stylish, modern look by placing glass alongside materials with matt surfaces such as slate and wood.

elegant style for
Areas of glossy colour in



Thames Splashbacks GW-THA2406C shown with Graphite Black Slate from the Earthworks collection

Wall behind chair Zinc Splashbacks GW-ZIN3606C, and Upstands GW-ZIN10014C placed vertically on front of the pillar. Floor is Parisian White from the Tileworks collection

kitchens, bedrooms & bathrooms
calm, understated shades

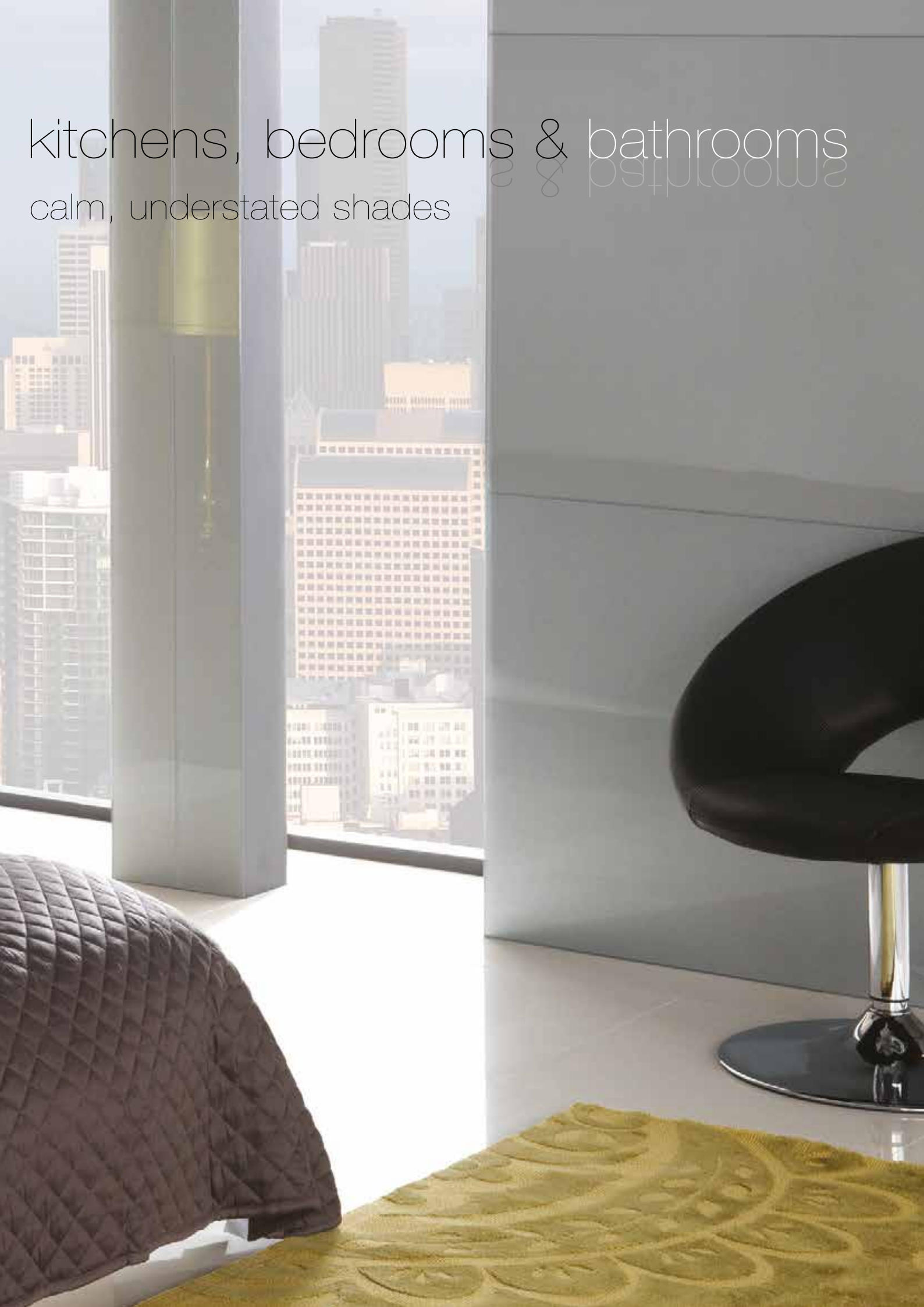



Colorado GW-COR6030C



Colorado Bevelled GW-COR2010B

Clean lines and clever colours for your kitchen

These colours will really freshen up a kitchen, whether the tiles are large format, bevelled or small. Choosing tiles is similar to choosing a recipe to cook: keep good taste, texture and appearance in mind and you won't go wrong. The results will be as pleasing as a favourite meal with friends, but will last much longer!





For the opposite of shiny or to lend softness to a surface, the tactile qualities of tiles with a frosted finish are perfect. They come in two sizes (100 x 100mm / 4" x 4" and 398 x 80mm / 15³/₄" x 3¹/₈") and in colours that co-ordinate and contrast with most of the tiles with a Clear finish. Turn the page for more information on all the colours and sizes available in both Clear and Frosted formats.

clear glass

Please refer to the chart on pages 72-73 for product codes and sizes available.



Arctic



Volga



Columbia



Mississippi



Arkansas



Amazon



Mohaka



Nile



Zambezi



Congo



Colorado



Missouri



Seine



Loire



Moselle



Danube



Bosphorus



Tagus



Elbe



Rhine

Please note, because of their size, these tiles are not in proportion to reference images of tiles in other sections.
 Merci de noter qu'en raison de leur taille ces carreaux ne sont pas en proportion avec les autres images dans les autres sections.
 Es ist zu merken, daß diese Fliesen in keinem Verhältnis zu der Abbildungen von Fliesen in anderer Ausschnitten stehen.
 De tegels in deze afbeeldingen zijn niet afgebeeld in dezelfde schaal als de tegels afgebeeld in andere secties.





Murray



Euphrates



Orinoco



Mackenzie



Perfume



Ebro



Tigris



Krishna



Rio Grande



Mekong



Yangtze



Chico



Ganges



Sala



Fraser



Angara



Tarn



Chenab



Thames



Yukon



Avon

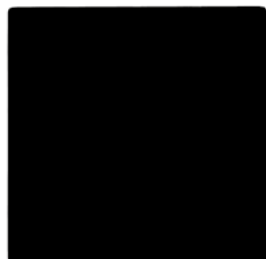

Indus

Colour References, Sizes and Product Codes



Size (mm)	48x48x10	100x100x10	152x50x6	200x98x6	300x100x6	398x80x6mm	398x198x6mm
Size (Inches)	1 7/8 x 1 7/8 x 3/8	4 x 4 x 3/8	6 x 2 x 1/4	8 x 4 x 1/4	11 3/4 x 4 x 1/4	15 3/4 x 3 1/8 x 1/4	15 3/4 x 7 7/8 x 1/4
Shape (not to scale)							
Arctic	GW-ART210C	GW-ART410C	GW-ART656BC	GW-ART846C	GW-ART3010C	GW-ART1636C	GW-ART1606C
Volga	GW-VOL210C	GW-VOL410C	GW-VOL656BC	GW-VOL846C	GW-VOL3010C	GW-VOL1636C	GW-VOL1606C
Columbia	GW-COL210C	GW-COL410C	GW-COL656BC	GW-COL846C			
Mississippi	GW-MSP210C	GW-MSP410C		GW-MSP846C	GW-MSP3010C	GW-MSP1636C	GW-MSP1606C
Arkansas	GW-ARK210C	GW-ARK410C					
Amazon	GW-AMA210C	GW-AMA410C					
Mohaka					GW-MOH3010C		
Nile	GW-NIL210C	GW-NIL410C					
Zambezi	GW-ZAM210C	GW-ZAM410C	GW-ZAM656BC	GW-ZAM846C			
Congo	GW-CON210C	GW-CON410C					
Colorado	GW-COR210C	GW-COR410C			GW-COR3010C		GW-COR1606C
Missouri	GW-MOR210C	GW-MOR410C	GW-MOR656BC				
Seine	GW-SEN210C	GW-SEN410C	GW-SEN656BC				
Loire	GW-LOR210C	GW-LOR410C					
Moselle	GW-MSL210C	GW-MSL410C					
Danube	GW-DAN210C	GW-DAN410C	GW-DAN656BC				GW-DAN1606C
Rhine	GW-RHN210C	GW-RHN410C					
Murray	GW-MUR210C	GW-MUR410C					
Bosphorus	GW-BOS210C	GW-BOS410C					
Tagus	GW-TAG210C	GW-TAG410C					
Elbe	GW-ELB210C	GW-ELB410C					
Euphrates	GW-EUP210C	GW-EUP410C	GW-EUP656BC				
Orinoco	GW-ORN210C	GW-ORN410C					
Mackenzie	GW-MAC210C	GW-MAC410C					
Perfume					GW-PFM3010C		
Ebro	GW-EBO210C	GW-EBO410C			GW-EBO3010C		
Krishna	GW-KRI210C	GW-KRI410C					
Rio Grande		GW-RIO410C		GW-RIO846C	GW-RIO3010C		
Mekong	GW-MEK210C	GW-MEK410C		GW-MEK846C	GW-MEK3010C	GW-MEK1636C	GW-MEK1606C
Tigris	GW-TIG210C	GW-TIG410C					
Yangtze	GW-YAN210C	GW-YAN410C	GW-YAN656BC				
Chico	GW-CHI210C	GW-CHI410C					
Ganges	GW-GAN210C	GW-GAN410C	GW-GAN656BC	GW-GAN846C			GW-GAN1606C
Sala	GW-SAA210C	GW-SAA410C					
Fraser	GW-FRA210C	GW-FRA410C					
Angara	GW-AGR210C	GW-AGR410C					
Tarn	GW-TRN210C	GW-TRN410C					
Chenab	GW-CHB210C	GW-CHB410C			GW-CHB3010C		
Thames	GW-THA210C	GW-THA410C	GW-THA656BC			GW-THA1636C	GW-THA1606C
Yukon	GW-YUK210C	GW-YUK410C					
Avon	GW-AVO210C	GW-AVO410C				GW-AVO1636C	
Indus	GW-IND210C	GW-IND410C		GW-IND846C	GW-IND3010C	GW-IND1636C	GW-IND1606C

Please see pages 80-82 for important information on Splashbacks.
 # Merci de regarder les pages 80-82 pour des informations importantes concernant les « Splashbacks »
 # Bitte beachten Sie weitere wichtige Informationen zu Splashbacks auf den Seiten 80-82.
 # Kijk alstublieft op bladzijde 80-82 voor de belangrijke informatie over Splashbacks.

Colour References, Sizes and Product Codes



Size (mm)	600x300x6mm	200x100x8mm Bevel	100x100x8mm Bevel Finishing	600x750x6mm Splashback	900x750x6mm Splashback	1000x140x6mm Upstand	152 x 75 x 6
Size (Inches)	23 ⁵ / ₈ x 11 ¹³ / ₁₆ x 1/4	8 x 4 x 5 ¹ / ₁₆ Bevel	4 x 4 x 5 ¹ / ₁₆ Bevel Finishing	23 ⁵ / ₈ x 29 ¹ / ₂ x 3 ³ / ₈ Splashback	35 ⁷ / ₁₆ x 29 ¹ / ₂ x 3 ³ / ₈ Splashback	39 ³ / ₈ x 5 ¹ / ₂ x 3 ³ / ₈ Upstand	6 x 3 x 1/4
Shape (not to scale)							
Arctic	GW-ART6030C	GW-ART2010B	GW-ART1010B	GW-ART2406C #	GW-ART3606C #	GW-ART10014C #	GW-ART1575C
Volga	GW-VOL6030C	GW-VOL2010B	GW-VOL1010B	GW-VOL2406C #	GW-VOL3606C #	GW-VOL10014C #	
Columbia							
Mississippi	GW-MSP6030C	GW-MSP2010B	GW-MSP1010B	GW-MSP2406C #	GW-MSP3606C #	GW-MSP10014C #	
Arkansas							
Amazon							
Mohaka	GW-MOH6030C	GW-MOH2010B	GW-MOH1010B	GW-MOH2406C #	GW-MOH3606C #	GW-MOH10014C #	
Nile							
Zambezi							
Congo							
Colorado	GW-COR6030C	GW-COR2010B	GW-COR1010B				
Missouri							
Seine							
Loire							
Moselle							
Danube							
Rhine							
Murray							
Bosphorus							
Tagus							
Elbe							
Euphrates							
Orinoco							
Mackenzie							
Perfume	GW-PFM6030C	GW-PFM2010B	GW-PFM1010B	GW-PFM2406C #	GW-PFM3606C #	GW-PFM10014C #	
Ebro	GW-EBO6030C	GW-EBO2010B	GW-EBO1010B	GW-EBO2406C #	GW-EBO3606C #	GW-EBO10014C #	
Krishna							
Rio Grande	GW-RIO6030C	GW-RIO2010B	GW-RIO1010B				
Mekong	GW-MEK6030C	GW-MEK2010B	GW-MEK1010B	GW-MEK2406C #	GW-MEK3606C #	GW-MEK10014C #	
Tigris							
Yangtze							
Chico							
Ganges							
Sala							
Fraser							
Angara							
Tarn							
Chenab	GW-CHB6030C	GW-CHB2010B	GW-CHB1010B	GW-CHB2406C #	GW-CHB3606C #	GW-CHB10014C #	
Thames				GW-THA2406C #	GW-THA3606C #	GW-THA10014C #	
Yukon							
Avon				GW-AVO2406C #	GW-AVO3606C #	GW-AVO10014C #	
Indus	GW-IND6030C	GW-IND2010B	GW-IND1010B	GW-IND2406C #	GW-IND3606C #	GW-IND10014C #	

frosted glass



Arctic



Volga



Columbia



Mississippi



Amazon



Nile



Zambezi



Congo



Colorado



Missouri



Seine



Loire



Moselle



Danube



Rhine



Murray



Bosphorus



Tagus



Elbe



Euphrates

Please note, because of their size, these tiles are not in proportion to reference images of tiles in other sections.
Merci de noter qu'en raison de leur taille ces carreaux ne sont pas en proportion avec les autres images dans les autres sections.
Es ist zu merken, daß diese Fliesen in keinem Verhältnis zu der Abbildungen von Fliesen in anderer Ausschnitten stehen.
De tegels in deze afbeeldingen zijn niet afgebeeld in dezelfde schaal als de tegels afgebeeld in andere secties.



Orinoco



Yangtze



Ganges





Yukon



Thames



Colour References, Sizes and Product Codes

Size (mm)	100x100x10	398x80x6
Size (Inches)	4 x 4 x 3/8	15 3/4 x 3 1/8 x 1/4
Shape (not to scale)		
Arctic	GW-ART410F	GW-ART1636F
Volga	GW-VOL410F	GW-VOL1636F
Columbia	GW-COL410F	
Mississippi	GW-MSP410F	
Amazon	GW-AMA410F	
Nile	GW-NIL410F	
Zambezi	GW-ZAM410F	
Congo	GW-CON410F	
Colorado	GW-COR410F	
Missouri	GW-MOR410F	
Seine	GW-SEN410F	
Loire	GW-LOR410F	
Moselle	GW-MSL410F	
Danube	GW-DAN410F	
Rhine	GW-RHN410F	
Murray	GW-MUR410F	
Bosphorus	GW-BOS410F	
Tagus	GW-TAG410F	
Elbe	GW-ELB410F	
Euphrates	GW-EUP410F	
Orinoco	GW-ORN410F	
Yangtze	GW-YAN410F	
Ganges	GW-GAN410F	
Yukon	GW-YUK410F	
Thames	GW-THA410F	GW-THA1636F





Mackenzie GW-MACLFB
298 x 23.5 x 8mm (11 3/4 x 5/16 x 5/16")



Tisza GW-TSZLFB
298 x 23.5 x 8mm (11 3/4 x 5/16 x 5/16")



Anur GW-ANULFB
298 x 23.5 x 8mm (11 3/4 x 5/16 x 5/16")



Garonne GW-GARLFB
298 x 23.5 x 8mm (11 3/4 x 5/16 x 5/16")



Mekong GW-MEKLFB
298 x 23.5 x 8mm (11 3/4 x 5/16 x 5/16")



Ahr GW-AHRLFB
298 x 23.5 x 8mm (11 3/4 x 5/16 x 5/16")

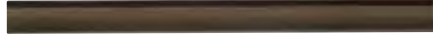

Zaire GW-ZAILFB
298 x 23.5 x 8mm (11 3/4 x 5/16 x 5/16")



Avon GW-AVOLFB
298 x 23.5 x 8mm (11 3/4 x 5/16 x 5/16")



Indus GW-INDLFB
298 x 23.5 x 8mm (11 3/4 x 5/16 x 5/16")



Tigris GW-TIGLFB
298 x 23.5 x 8mm (11 3/4 x 5/16 x 5/16")



Arctic GW-ARTLFB
298 x 23.5 x 8mm (11 3/4 x 5/16 x 5/16")



Volga GW-VOLLFB
298 x 23.5 x 8mm (11 3/4 x 5/16 x 5/16")



Thames GW-THALFB
298 x 23.5 x 8mm (11 3/4 x 5/16 x 5/16")



Columbia GW-COLLFB
298 x 23.5 x 8mm (11 3/4 x 5/16 x 5/16")



Mississippi GW-MSPLFB
298 x 23.5 x 8mm (11 3/4 x 5/16 x 5/16")



Arkansas GW-ARKLFB
298 x 23.5 x 8mm (11 3/4 x 5/16 x 5/16")



Danube GW-DANLFB
298 x 23.5 x 8mm (11 3/4 x 5/16 x 5/16")



Chico GW-CHILFB
298 x 23.5 x 8mm (11 3/4 x 5/16 x 5/16")



Ganges GW-GANLFB
298 x 23.5 x 8mm (11 3/4 x 5/16 x 5/16")



Yangtze GW-YANLFB
298 x 23.5 x 8mm (11 3/4 x 5/16 x 5/16")

clear highlight strips

Available in 20 colours: use them singly or blend combinations together. They look great whether they are placed horizontally or vertically.

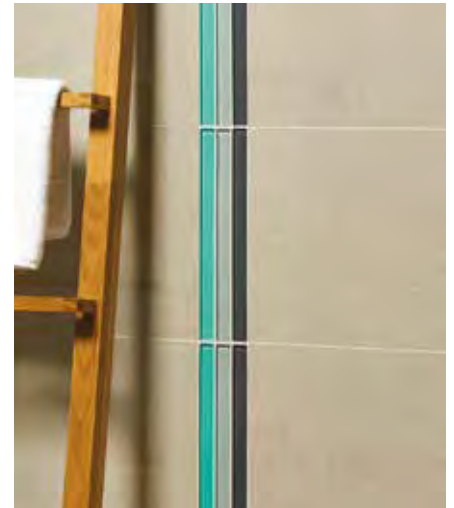

Thames GW-THALFB, Mackenzie GW-MACLFB and Anur GW-ANULFB shown with Parma Nebbia Polished from the Tileworks collection

metallica strips

Twelve borders with a classy metallic effect, designed to mix and match with the Metallica tiles or to act as a contrast to Clear or Frosted finishes.



Tucana GW-TUCBDR shown with Galatea GW-GLT210MFT, Proteus GW-PRO210MFT and Triton GW-TRT210MFT



Galatea GW-GLTBDR
300 x 35 x 8mm (11 3/4 x 1 3/8 x 5/16")



Proteus GW-PROBDR
300 x 35 x 8mm (11 3/4 x 1 3/8 x 5/16")



Draco GW-DRABDR
300 x 35 x 8mm (11 3/4 x 1 3/8 x 5/16")



Tucana GW-TUCBDR
300 x 35 x 8mm (11 3/4 x 1 3/8 x 5/16")



Pavo GW-PAVBDR
300 x 35 x 8mm (11 3/4 x 1 3/8 x 5/16")



Ceres GW-CERBDR
300 x 35 x 8mm (11 3/4 x 1 3/8 x 5/16")



Hidalgo GW-HIDBDR
300 x 35 x 8mm (11 3/4 x 1 3/8 x 5/16")



Auriga GW-ARGBDR
300 x 35 x 8mm (11 3/4 x 1 3/8 x 5/16")



Hyperion GW-HYNBDR
300 x 35 x 8mm (11 3/4 x 1 3/8 x 5/16")



Thebe GW-THEBDR
300 x 35 x 8mm (11 3/4 x 1 3/8 x 5/16")



Ganymede GW-GNYBDR
300 x 35 x 8mm (11 3/4 x 1 3/8 x 5/16")



Hermes GW-HRMBDR
300 x 35 x 8mm (11 3/4 x 1 3/8 x 5/16")

Please note, because of their size, these tiles are not in proportion to reference images of tiles in other sections.
Merci de noter qu'en raison de leur taille ces carreaux ne sont pas en proportion avec les autres images dans les autres sections.
Es ist zu merken, daß diese Fliesen in keinem Verhältnis zu der Abbildungen von Fliesen in anderer Ausschnitten stehen.
De tegels in deze afbeeldingen zijn niet afgebeeld in dezelfde schaal als de tegels afgebeeld in andere secties.

paradise borders

A wonderful array of co-ordinating colours, which can either lift or tone, adding colour without the need to be extravagant.



Pembra GW-PEMMSTR



Formosa GW-FORMSTR
300 x 48 x 8mm (11 3/4 x 1 7/8 x 5/16")

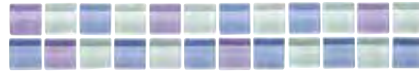

Comoro GW-COMMSTR
300 x 48 x 8mm (11 3/4 x 1 7/8 x 5/16")



Sardinia GW-SRDMSTR
300 x 48 x 8mm (11 3/4 x 1 7/8 x 5/16")

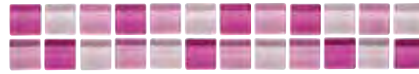

Zanzibar GW-ZANMSTR
300 x 48 x 8mm (11 3/4 x 1 7/8 x 5/16")



Ducie GW-DUCMSTR
300 x 48 x 8mm (11 3/4 x 1 7/8 x 5/16")

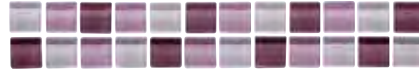

Pembra GW-PEMMSTR
300 x 48 x 8mm (11 3/4 x 1 7/8 x 5/16")



Vanuatu GW-VANMSTR
300 x 48 x 8mm (11 3/4 x 1 7/8 x 5/16")



Agalega GW-AGAMSTR
300 x 48 x 8mm (11 3/4 x 1 7/8 x 5/16")



Tubuai GW-TUBMSTR
300 x 48 x 8mm (11 3/4 x 1 7/8 x 5/16")



Scotra GW-SCOMSTR
300 x 48 x 8mm (11 3/4 x 1 7/8 x 5/16")



Ascension GW-ASCMSTR
300 x 48 x 8mm (11 3/4 x 1 7/8 x 5/16")



Tanna GW-TANMSTR
300 x 48 x 8mm (11 3/4 x 1 7/8 x 5/16")

cyclades borders

Subtle and muted, these Cyclades borders will suit many styles of interior. Use them horizontally or vertically.



Kimolos GW-KMLSBS shown with Byzantine Bronze natural stone and Travertine sink from the Earthworks collection



Thera GW-THRSBS
300 x 48 x 8mm (11 3/4 x 1 7/8 x 5/16")



Kimolos GW-KMLSBS
300 x 48 x 8mm (11 3/4 x 1 7/8 x 5/16")



Kea GW-KEACSBL
300 x 48 x 8mm (11 3/4 x 1 7/8 x 5/16")



Anafi GW-ANACSBL
300 x 48 x 8mm (11 3/4 x 1 7/8 x 5/16")



Milos GW-MILCSBL
300 x 48 x 8mm (11 3/4 x 1 7/8 x 5/16")



Delos GW-DLSCSBL
300 x 48 x 8mm (11 3/4 x 1 7/8 x 5/16")



Ios GW-IOSCSBL
300 x 48 x 8mm (11 3/4 x 1 7/8 x 5/16")



Kythnos GW-KYTSBS
300 x 48 x 8mm (11 3/4 x 1 7/8 x 5/16")



Santorini GW-SANCSBL
300 x 48 x 8mm (11 3/4 x 1 7/8 x 5/16")



Tinos GW-TINCSBL
300 x 48 x 8mm (11 3/4 x 1 7/8 x 5/16")



Sparti GW-SPACSBL
300 x 48 x 8mm (11 3/4 x 1 7/8 x 5/16")

how many tiles will you need?

De combien de carreaux aurez-vous besoin? / Wie viele Fliesen brauchen Sie? / Hoeveel mozaïektegels hebt u nodig? / Сколько плитки вам понадобится?

Nominal size*	Per m ²	Per ft ²
Tiles / Carreaux / Fliesen / Tegels		
48 x 48mm (1 ⁷ / ₈ " x 1 ⁷ / ₈ "	435.0	36.0
100 x 100mm (4" x 4")	100.0	9.0
152 x 50mm (6" x 2")	131.0	12.0
150 x 75mm (5 ¹⁵ / ₁₆ " x 3")	88.0	8.0
152 x 75mm (6" x 3")	86.0	8.0
200 x 98mm (8" x 4")	50.0	4.5
200 x 100mm (8" x 4")	50.0	4.5
1 x Hexagon Sheet	17.5	1.63
300 x 100mm (11 ³ / ₄ " x 4")	33.33	3.06
398 x 80mm (15 ³ / ₈ " x 3 ¹ / ₈ "	31.0	2.9

Nominal size*	Per m ²	Per ft ²
Tiles / Carreaux / Fliesen / Tegels		
398 x 198mm (15 ³ / ₈ " x 7 ⁷ / ₈ "	12.5	1.2
402 x 205mm (15 ¹³ / ₁₆ " x 8 ¹ / ₈ "	12.13	1.13
600 x 300mm (23 ⁵ / ₈ " x 11 ¹³ / ₁₆ "	5.55	0.52
600 x 200mm (23 ⁵ / ₈ " x 7 ⁷ / ₈ "	8.3	0.75
600 x 750mm (23 ⁵ / ₈ " x 29 ¹ / ₂ "	3.70	0.21
900 x 750mm (35 ⁷ / ₁₆ " x 29 ¹ / ₂ "	2.22	0.14
1000 x 140mm (39 ³ / ₈ " x 5 ¹ / ₂ "	7.14	0.67
Borders / Bordures / Borten / Randen	Per linear metre	Per linear foot
298mm (11 ³ / ₄ "	3.4	1.0
300mm (11 ³ / ₄ "	3.3	1.0

*All of the above dimensions are subject to a tolerance of ± 2.5mm or ¹/₃₂". Quantities shown exclude grout gaps between each tile. Please allow an additional 5% for cutting/wastage.

*Remarque : Toutes les dimensions précédentes sont sujettes à une tolérance de ± 2,5 mm. Les quantités démontrées n'incluent pas les joints entre les carreaux. Nous vous recommandons de prévoir au moins 5% supplémentaires pour les chutes.

*Beachten Sie bitte: Alle oben genannten Abmessungen können Abweichungen von ± 2.5mm oder ¹/₃₂" aufweisen. Angegebene Mengen schliessen die Fugen zwischen jeder Fliese aus. Es empfiehlt sich, mindestens 5% material für etwaiger Bruch einzuplanen.

*Voor alle afmetingen geldt een tolerantiewaarde van ± 2.5mm. Voeg openingen tussen tegels zijn niet meegerekend in de aangegeven hoeveelheden. Houd rekening met vijf procent snijverlies.

*Все размеры выше указаны с погрешностью ±2,5 мм. В указанном количестве не учтены зазоры между плитками. Прибавьте допуск на отходы в размере 5%.

important information

DIMENSIONS

Nominal dimensions for all Original Style Glassworks tiles are shown throughout the brochure. Actual dimensions for individual tiles may vary from these figures. We recommend you allow for at least an additional 5% for cutting/wastage.

SHADING

As each tile is individually coloured, there may be distinctive yet subtle variations in shade, especially between batches. This is an inherent feature of Original Style's tiles. You may wish, therefore, to spend some time to achieve the most pleasing distribution of shades before fixing. When planning designs it is important to dry lay the tiles prior to fixing. This is particularly relevant regarding Metallica tiles. We strongly recommend that you buy all the tiles you need for your project at one time. Decorative tiles are made individually and therefore unique. Due to the different density, 5mm and 10mm tiles will vary in tone. Because of the way they are made, the Aurora Borealis tiles have distinct differences between them, and if they are placed together they may not match or line up with each other, however the overall effect will be stunning. There may also be shade variations with Champagne and Zinc Splashbacks and tiles. Arabia, Arabia Mosaic, Ammon Mosaic, Siva Mosaic: The backs of these tiles and mosaics are painted by hand and so each individual tile will be unique.

ARCTIC WHITE TILES

Customers should be aware that because the Arctic White colour is achieved by using an optical clear glass that when two tiles of different length are placed side by side the amount of light passing through the tile can affect the colour. This effect is caused by refraction, prismatic effect or chromatic aberration. We recommend that any voids (e.g. corners) are fully filled before tiling to avoid this or other shadowing effects. The glass should also be cut using a suitable glass cutting electric tile saw with a glass cutting blade, with any uneven edges filed away with a suitable glass file. NB Splashbacks must NOT be cut.

SPLASHBACKS

Care must be taken when handling your Splashback before and during installation.

*Most of Original Style Glassworks Splashbacks have been tested to British Standards BS EN 12150: these Splashbacks have been made from toughened (also known as tempered) glass, which is a type of safety glass. Toughened glass should receive the same care as annealed (ordinary) glass. Careless handling and improper installation sometimes causes edge damage, and delayed breakage can occur when edge-damaged tempered glass is subjected to mechanical stress, as in installation. Further, **if cut, knocked or dropped, this material will produce instantaneous total fragmentation. DO NOT under any circumstances attempt to cut or drill a Splashback as it will shatter.**

*The following Splashbacks are **not** made from toughened glass. However they should be handled and treated in exactly the same way as those made from toughened glass.

GW-AQA2406C, GW-AQA3606C Aurora Borealis Aqua

GW-AUR2406C, GW-AUR3606C Aurora Borealis Aura

GW-VEN2406C, GW-VEN3606C Aurora Borealis Ventus

Please visit www.originalstyle.com/guides

The other glass tiles, including upstands, can be cut.

An acceptable tile cutter is a Rubi DW250N with a CPC2 blade. Tiles may also be scribed and snapped using a Rubi TR tile cutter with a 18mm scoring wheel. Appropriate safety precautions must be taken when cutting glass.

Please refer to our Fixing Guide at www.originalstyle.com/guides

HEAT

All Glassworks tiles including Splashbacks must be installed a minimum of 3cm (1¹/₈") from any heat source. This will include any hot water pipework concealed within walls and any radiant heat sources such as hobs, heated towel rails or radiators. Hot pans must not come in direct contact with glass Splashbacks. When cooking on hobs hot pans must be kept from Splashbacks by a minimum of 30mm, to avoid scorching the surface. We do not recommend glass tiles around fire surrounds.

SUITABILITY

Glassworks tiles including Splashbacks are only suitable for internal walls. They are not suitable for use as worktops. We do not recommend using Glass Strip Borders on areas subject to movement, i.e. timber walls, as the substrate may cause glass strips to fracture.

INSTALLATION, ADHESIVES, GROUTS, CLEANING AND MAINTENANCE

Please refer to the Fixing Guide at www.originalstyle.com/guides before commencing any installations as Original Style cannot accept responsibility for any faults after tiles have been fixed. Please note: In the USA please follow the recommendations of reputable product manufacturers in conjunction with our Fixing Guide at www.originalstyle.com/guides and always comply with American National Standards Institution (ANSI) specifications as set out in the Handbook for Ceramic Tile Installation published by the Tile Council of America. Useful links: ctioa.org, tileusa.com

OTHER ORIGINAL STYLE RANGES

Other Original Style products, such as mosaics, ceramic, porcelain and stone tiles, which are shown in this brochure, have their own installation requirements. Please ensure you refer to the relevant Original Style brochure for these products before installing.

PHOTOGRAPHY

Owing to variations in studio lighting and printing inks, the tile colours shown in this catalogue may differ slightly from those of the actual tiles. Before making your choice it is always advisable to ask your Original Style retailer to show you samples.

LIMITS OF LIABILITY

Original Style accepts no liability for the faulty installation of its products. In the case of any claim relating to the tiles themselves, Original Style's liability, to the extent permitted by law, is limited to either the replacement of the product or a refund of the cost of the product, and does not extend to cover any consequential loss. Claims must be reported within seven working days from receipt of the tiles. Tiles must be inspected prior to installation and claims cannot be considered after the tiles have been installed. Please be advised that installation constitutes acceptance of the quality, colour, size, texture and shade of the tiles. Original Style warrants that its tiles conform to their description and are fit for their purpose. Original Style makes no other express or implied warranty as to fitness or suitability of the products for particular installations. We extend no guarantees, express or implied, as to wear resistance or maintenance procedures.

It is imperative to follow grout and adhesive manufacturers' instructions regarding their suitability with our products. If in doubt please consult the grout/adhesive stockist from whom you purchased the products. Original Style makes no representations as to the fitness for purpose of third party adhesives and grouts.

Please note the use of certain acid based cleaning products may cause some of the tiles to react and change in character.

ACKNOWLEDGEMENTS

We are very grateful to the following companies for their assistance with the photographic settings:

Amos Lighting	www.amoslighting.co.uk
Bathroom Village	www.bathroomvillage.com/exeter
Debenhams	www.debenhams.co.uk
Furniture Village	www.furniturevillage.co.uk
John Lewis	www.johnlewis.com
Joseph Joseph	www.josephjoseph.com
Karen Millen	www.karenmillen.com
Laura Ashley	www.lauraashley.com
Noble Isle	www.nobleisle.com
Orange Tree	www.theorangetree.co.uk
Pink String	01392 876978
Reflections Bathrooms	01392 204529
Samuel Heath	www.samuel-heath.co.uk
Vogue UK	www.vogue-uk.com
West Elm	www.westelm.co.uk
William Garvey	www.williamgarvey.co.uk

informations essentielles

DIMENSIONS

Les dimensions nominales de tous les carreaux Glassworks sont indiquées au fil de la brochure. En raison de la méthode de fabrication les dimensions réelles de chaque carreau peuvent être légèrement différentes des chiffres indiqués donc nous vous recommandons de prévoir au moins 5 % supplémentaires pour les découpes/chutes.

TEINTES

Les carreaux de verre étant colorés individuellement, ils peuvent présenter des variations et nuances surtout entre « bains » différents. Il s'agit là d'un trait de caractère propre aux carreaux Glassworks et Serenity Original Style. Nous vous conseillons par conséquent de prendre le temps nécessaire pour distribuer les teintes de manière harmonieuse avant de coller vos carreaux. Ceci s'applique surtout aux carreaux Metallica donc il est préférable de commander tous vos carreaux en même temps. Les carreaux décoratifs sont tous fabriqués séparément, pour cette raison ils sont uniques. Grâce à la masse volumique différente, les tonalités des carreaux de 5mm et 10mm varient. En raison de la méthode de production les splashbacks et carreaux satinés « Aurora Borealis » présenteront des différences de carreau à carreau donc les marquages ne se marieront pas parfaitement, néanmoins l'effet final sera superbe. Il y a des variations possibles avec les couleurs Champagne et Zinc en raison de leur effet métallique.

ARTIC WHITE

Il faut savoir qu'en raison de l'utilisation de verre transparent pour fabriquer les carreaux Arctic White si deux carreaux de longueur différents sont placés côte à côte la couleur peut paraître légèrement différente selon la lumière qui les traverse. Cet effet est causé par la réfraction, effet prismatique ou aberration chromatique. Nous recommandons de remplir pleinement tous les vides (ex : angles) avant de poser les carreaux afin d'éviter tout effet d'ombre. Il faut aussi couper les carreaux à l'aide d'un coupe-carrelage adapté et limer les bords vifs avec une lime spécialement pour le verre. NB - Les Splashbacks ne doivent pas être découpés. Arabia, Arabia Mosaic, Ammon Mosaic, Viva Mosaic: Ces carreaux et mosaïques sont peints à la main ; de ce fait chaque carreau sera unique.

SPLASHBACKS

Veillez toujours manipuler les Splashbacks avec le plus grand soin, aussi bien avant que pendant leur installation. La plupart des Splashbacks d'Original Style ont été testés conformément à la norme britannique BS EN 12150. Ceux-ci sont fabriqués en verre trempé, une variété de verre de sécurité. Le verre trempé doit être manipulé tout aussi soigneusement que le verre recuit (le verre ordinaire). Une manipulation peu soignée et une mauvaise installation peuvent endommager les bords, et les carreaux aux bords abîmés pourront finir par se briser lorsque le verre trempé est soumis à une tension mécanique, par exemple au cours de l'installation. De plus, ce matériau se fragmentera instantanément et totalement s'il est découpé, s'il tombe ou s'il reçoit un choc. N'ESSAYEZ PAS, sous aucune circonstance, de découper ou de perforez un Splashback car il se brisera.

Les Splashbacks suivants ne sont pas en verre trempé mais doivent tout de même être manipulés avec grand soin :

GW-AQA2406C, GW-AQA3606C Aurora Borealis Aqua
GW-AUR2406C, GW-AUR3606C Aurora Borealis Aura
GW-VEN2406C, GW-VEN3606C Aurora Borealis Ventus

Merci de vous reporter au guide d'installation sur www.originalstyle.com/guides

Les autres carreaux de verre ainsi que les « upstands » peuvent être découpés. Un exemple de coupe-carrelage adapté est le Rubi DW250N avec un disque CPC2. Les carreaux peuvent aussi être coupés avec une coupeuse manuelle Rubi TR avec une molette de 18mm. Il est recommandé de prendre des précautions supplémentaires en découpant le verre. Merci de vous reporter au guide d'installation sur www.originalstyle.com/guides

UTILISATION DES CARREAUX DE VERRE A PROXIMITE D'UNE SOURCE DE CHALEUR

Original Style recommande d'installer tous carreaux en verre, les créduces de bain Splashbacks incluses, à au moins 3 cm des sources de chaleur. Sont incluses ici toutes les tuyauteries d'eau chaude dissimulées à l'intérieur des cloisons ainsi que toutes les sources de chaleur rayonnantes telles que les sèche-serviette ou les radiateurs. Les casseroles chaudes ne doivent pas entrer en contact direct avec les Splashbacks. Il faut garder une distance de 30mm pour éviter de marquer la surface. Les carreaux de verre ne doivent pas être utilisés autour des cheminées ou poêles.

CONFORMITÉ

Les carreaux de la gamme Glassworks ne conviennent qu'à un usage intérieur mural. Original Style ne recommande pas l'utilisation de mosaïques de verre sur les dessus de comptoir. Nous ne recommandons pas l'usage de listels en verre Glass Strip Borders sur les zones sujettes à déformation, notamment sur les cloisons en bois, sur lesquelles le verre risque de se fendre.

INSTALLATION, ADHESIFS, JOINTS, NETTOYAGE ET ENTRETIEN

Merci de vous reporter au guide d'installation sur www.originalstyle.com/guides avant de commencer l'installation de votre carrelage Original Style car nous ne pouvons accepter la responsabilité pour les défauts une fois l'installation faite.

AUTRES GAMMES ORIGINAL STYLE

L'installation des autres produits Original Style présentés dans la brochure, tels que les carreaux de céramique et les dalles en pierre, nécessite des précautions différentes. Veuillez vous reporter à la brochure Original Style correspondante avant de procéder à l'installation.

PHOTOGRAPHIES

L'éclairage en studio et les encres utilisées pour l'impression peuvent affecter les couleurs des carreaux présentés dans ce catalogue. Avant de passer votre commande, il est toujours préférable de vous procurer des échantillons auprès d'un revendeur Original Style.

LIMITATION DE RESPONSABILITÉ

Original Style dégage toute responsabilité en cas d'installation incorrecte de ses produits. En cas de réclamation relative aux carreaux eux-mêmes, la responsabilité d'Original Style sera confinée, dans la limite autorisée par la loi, au remplacement du produit ou au remboursement du prix du produit, et ne couvre pas les dommages indirects. Toute réclamation doit être effectuée dans les sept jours suivant la réception des carreaux. Les carreaux doivent être inspectés avant installation. Aucune réclamation ne sera prise en compte une fois les carreaux installés. Notez que l'installation du carrelage constitue l'acceptation de la qualité, de la couleur, de la texture, de la taille et de la teinte des carreaux. Original Style garantit que ses carreaux sont conformes au descriptif fourni et qu'ils sont adaptés à l'usage pour lequel ils sont prévus. Original Style ne formule aucune garantie expresse ou implicite supplémentaire vis-à-vis de l'adéquation ou de la compatibilité de ses produits dans des installations spécifiques. Nous ne formulons aucune garantie, expresse ou implicite, vis-à-vis de la résistance à l'usure ou des procédures d'entretien.

Il est impératif de suivre les instructions des fabricants de colles et de ciment-joints afin d'en vérifier la compatibilité avec nos produits. En cas de doute, consultez le revendeur qui vous aura fourni la colle ou le ciment-joint. Original Style n'assumera aucune responsabilité en ce qui concerne la compatibilité ou l'usage de colles et de ciment-joints tiers. Veuillez noter que l'utilisation de certains produits nettoyants à base d'acide peut provoquer des réactions sur certains carreaux et en modifier les caractéristiques.

wichtige informationen

ABMESSUNGEN

Die Abmessungen aller Original Style Glassworks Fliesen in dieser Broschüre sind Nennwerten. Die tatsächlichen Abmessungen einzelner Fliesen können von diesen Werten abweichen. Es empfiehlt es sich, mindestens 5% mehr Material für etwaigen Bruch oder falschen Zuschnitt einzuplanen.

SCHATTIERUNG

Da jede Fliese eine individuelle Farbgebung besitzt, kann es bei den Schattierungen zwar deutliche aber feine Abstufungen geben, besonders zwischen Chargen. Das ist ein ganz eigenes Merkmal bei Glassworks und Serenity Fliesen von Original Style. Deswegen werden Sie vermutlich vor dem Anbringen erst einmal etwas Zeit benötigen, um die beste Verteilung der Schattierungen herauszufinden. Plant man ein bestimmtes Aussehen, dann sollten die Fliesen vor dem Anbringen schon einmal zur Probe angelegt werden. Dies gilt besonders für Metallica Fliesen. Wir empfehlen dringend, dass Sie alle Fliesen für Ihr Projekt auf einmal kaufen. Dekorfliesen werden individuell hergestellt und sind daher einzigartig. Aufgrund ihrer unterschiedlichen Dichte unterscheiden sich die 5 mm- und 10 mm-Fliesen im Farbton. Wegen ihrer Herstellungsweise weisen Aurora Borealis Splashbacks und Mattglasfliesen deutliche Unterschiede auf. Werden diese gemeinsam platziert kann es passieren, dass Muster nicht übereinstimmen oder in einer Linie liegen. Dennoch ist die Gesamtwirkung beeindruckend. Unterschiede im Farbton kann es aufgrund des Metall-Effekts auch bei Champagne und Zinc Splashbacks bzw. Fliesen geben. Arabia, Arabia Mosaic, Ammon Mosaic, Viva Mosaic: Die Rückseiten dieser Fliesen und Mosaik sind handbemalt und jede Fliese ist einzigartig.

Arctic weiße Fliesen:

Kunden sollten darauf hingewiesen werden, dass durch die Herstellung mit optisch komplett klarem Glas bei der Farbe Arctic eine optische Täuschung an den Rändern der Fliesen auftreten kann. Dieser Effekt tritt bei Verlegung zweier Fliesen mit unterschiedlichen Kantentlängen auf und kann durch Lichtbrechung, prismatische Effekte oder chromatische Abberation entstehen.

Wir empfehlen, dass alle Hohlräume (z. B. Ecken) vor dem Fliesen gefüllt werden, um einen Schatteneffekt zu vermeiden. Die Fliesen sollten außerdem mit einem geeigneten Schneidegerät mit Glasschneideblatt geschnitten werden und jegliche Unebenheiten sollten mit einer Glasfeile vor Verlegung ausgeglichen werden. Splashbacks dürfen NICHT geschnitten werden.

SPLASHBACKS

Vorsicht bei der Handhabung Ihres Splashback vor und während der Installation.

Original Style Glassworks Splashbacks wurden nach der britischen Norm BS EN 12150 getestet. Sie sind aus gehärtetem Glas hergestellt (auch vorgespanntes Glas genannt), das eine Art von Sicherheitsglas darstellt. Hartglas muss mit der gleichen Sorgfalt behandelt werden wie vergütetes (gewöhnliches) Glas. Mangelnde Sorgfalt bei der Handhabung und unsachgemäße Installation kann Kantenschäden verursachen. Ein verzögerter Bruch kann auftreten wenn kantengeschädigtes Hartglas einer mechanischen Beanspruchung ausgesetzt wird, wie z. B. bei der Installation. Wenn dieses Glas geschnitten, gestoßen oder fallen gelassen wird, zerbricht es sofort in kleinste Stücke. Versuchen Sie AUF KEINEN FALL das Splashback zu schneiden oder zu bohren, da es sonst zerbrechen wird.

*Folgende Splashbacks sind nicht aus Sicherheitsglas. Sie sollten dennoch genau wie die aus Sicherheitsglas bestehenden Splashbacks behandelt werden.

GW-AQA2406C, GW-AQA3606C Aurora Borealis Aqua
GW-AUR2406C, GW-AUR3606C Aurora Borealis Aura
GW-VEN2406C, GW-VEN3606C Aurora Borealis Ventus

Weitere Informationen unter www.originalstyle.com/guides

Die anderen Glasfliesen, einschließlich Upstands können geschnitten werden. Das empfohlene Schneidegerät ist Rubi DW250N mit einem CPC2 Schneideblatt. Es ist außerdem möglich, die Fliesen mit dem Rubi TR Schneider mit 18 mm Rad anzuritzen und zu brechen. Beim Schneiden von Glas sind entsprechende Vorsichtsmaßnahmen zu treffen. Lesen Sie hierzu bitte unsere Installationsanleitung unter www.originalstyle.com/guides

HITZE

Alle Glassworks Fliesen, einschließlich der Splashbacks müssen einen Abstand von mindestens 3 cm zu allen direkten Heizkörpern einhalten. Das betrifft auch alle Heißwasserleitungen, die sich hinter der Wand befinden und alle anderen Hitze abgebenden Geräte wie Kochplatten, Badheizkörper oder Radiatoren. Heißen Pfannen oder Kochtöpfe sollten nie mit Glas Splashbacks in direkten Kontakt kommen. Ein Mindestabstand von 30 mm ist einzuhalten, um Beschädigungen des Splashback zu vermeiden. Ebenfalls empfehlen wir keine Glasfliesen für Kaminumfassungen zu verwenden.

EIGNUNG

Glassworks Fliesen, einschließlich der Splashbacks sind nur für Innenwände geeignet. Original Style rät Ihnen von der Verwendung von Glasfliesen für Arbeitsplatten ab. Zierkanten aus Glas sind bei beweglichen Untergründen nicht zu empfehlen, z. B. Holzwände, da der Untergrund die Glasstreifen zum Brechen bringen könnte.

INSTALLATION, KLEBER, FUGENMÖRTEL, REINIGUNG UND PFLEGE

Bitte lesen Sie vor Beginn der Installation die Installationsanleitung unter www.originalstyle.com/guides, da Original Style keine Haftung für Fehler übernehmen kann, nachdem die Fliesen befestigt wurden.

ANDERE ORIGINAL STYLE SORTIMENTE

Bei anderen Artikeln von Original Style, wie beispielsweise Keramik- und Steinfliesen, die in dieser Broschüre zu sehen sind, gibt es wieder ganz andere Installationsanforderungen. Vor der Installation dieser Artikel sollten Sie die entsprechende Broschüre von Original Style konsultieren.

PHOTOGRAPHIE

Aufgrund variierender Beleuchtungsverhältnisse im Studio oder bei Druckfarben können die im Katalog zu sehenden Farben geringfügig von der tatsächlichen Farbgebung abweichen. Bevor Sie Ihre Auswahl treffen, sollten Sie immer zuvor einen Einzelhändler für Original Style nach Mustern fragen.

HAFTUNGSBESCHRÄNKUNG

Original Style übernimmt für die fehlerhafte Installation seiner Fliesen keine Haftung. Sollte es Reklamationen bezüglich der Fliesen selbst geben, dann beschränkt sich die gesetzlich eingeräumte Haftung von Original Style lediglich auf den Artikel austausch oder Kostenrückerstattung. Weitere Schäden werden nicht abgedeckt. Vor der Installation sind die Fliesen zu prüfen. Nachträgliche Reklamationen können nicht berücksichtigt werden. Bitte beachten Sie, dass Sie durch die Installation anzeigen, dass hinsichtlich Qualität, Farbgebung, Textur, Größe oder Schattierung keine Beanstandungen vorliegen. Original Style gewährleistet die beschreibungs- und zweckgemäße Fabrikationsausführung der Fliesen. Original Style gibt keine weiteren ausdrücklichen oder impliziten Garantien hinsichtlich Eignung der Artikel für besondere Installationsarten. Wir geben weder ausdrücklich noch implizit eine Garantieverlängerung auf Abnutzungsverhalten oder Wartungsarbeiten. Beachten Sie bitte, dass die Fliesen auf Säure basierte Reinigungsmittel reagieren und ihr Aussehen verändern können.

belangrijke informatie

AFMETINGEN

De nominale afmetingen voor alle Original Style Glassworks tegels staan vermeld in de brochure. De werkelijke afmetingen kunnen afwijken van deze cijfers. We raden dat u minstens 5% toevoegt aan uw bestelling voor snijverlies.

KLEURNUANCES

Omdat elke tegel afzonderlijk wordt gekleurd, kan er sprake zijn van zichtbare, subtiele kleurnuances, vooral tussen partijen. Dit is een karakteristieke eigenschap van Original Style Glassworks en Serenity tegels. Het kan de moeite lonen om, voordat de tegels worden aangebracht, de verschillende tinten zo te spreiden dat u tevreden bent over het resultaat. Het is belangrijk dat u de tegels neerlegt voorafgaand aan het installeren bij het plannen van ontwerpen. Dit geldt met name voor de tegels van Metallica. We raden ten zeerste aan dat u alle tegels tegelijkertijd koopt die u nodig hebt voor uw project. Siertegels worden per stuk gemaakt en zijn daarom uniek. Wegens verschillen in dichtheid variëren de tinten van de tegels van 5 mm en 10 mm. Als gevolg van hoe ze worden gefabriceerd, zijn er zichtbare verschillen tussen de Aurora Borealis Splashbacks en matte tegels. Als ze worden gecombineerd, dan kunnen de patronen niet bij elkaar passen of op elkaar aansluiten. Het overkoepelende effect is echter prachtig. Wegens hun metallic effecten kunnen er ook kleurnuances zijn tussen Champagne en Zinc Splashbacks en tegels. Arabia, Arabia Mosaic, Ammon Mosaic, Siva Mosaic: Doordat de achterkant van deze glazen tegels en mozaïeken met de hand geschilderd zijn, is iedere tegel uniek.

Arctic White Tegels

Omdat de kleur Arctic White wordt gecreëerd door gebruik te maken van optisch helder glas, moeten klanten zich ervan bewust zijn dat wanneer twee tegels van verschillende lengte naast elkaar geplaatst worden, de hoeveelheid licht dat door de tegels gaat, de kleur kan beïnvloeden. Dit effect is het gevolg van lichtbreking, prismatisch effect of chromatische aberratie. Wij raden aan dat openingen (bijvoorbeeld hoeken) volledig opgevuld worden voordat u begint met het installeren van de tegels om dit en andere schaduw-effecten te voorkomen. Het glas moet daarnaast ook gesneden worden met een geschikte elektrische glassnijder met een zaagblad voor glazen tegels en oneffen randen weggevoerd met een geschikte glassnijder. Splashback mogen NIET gesneden worden.

SPLASHBACKS

Wees voorzichtig in de omgang met Splashbacks voorafgaand aan en tijdens de installatie. De meeste Original Style Glassworks Splashbacks zijn getest volgens de British Standards BS EN 12150. Deze splashbacks bestaan uit gehard glas (ook wel bekend als voorgespannen glas), een type veiligheidsglas. Gehard glas moet op dezelfde wijze worden verzorgd als gegloeid (normaal) glas. Onachtzame omgang en een verkeerde installatie kan soms leiden tot beschadigde hoeken. Op de lange termijn kan het glas breken als het geharde glas met beschadigde hoeken onderhevig is aan mechanische stress, zoals tijdens het zetten. Dit materiaal valt bovendien onmiddellijk volledig uiteen in kleine stukjes als het wordt gesneden, als u er tegenaan stoot of als u het laat vallen. Probeer NOOIT op enigerlei wijze een Splashback te snijden of erin te boren, aangezien deze uiteenspat. De splashbacks hieronder zijn niet van gehard glas gemaakt maar moeten op dezelfde wijze verzorgd en behandeld worden als gehard glas :

GW-AQA2406C, GW-AQA3606C Aurora Borealis Aqua
GW-AR2406C, GW-AUR3606C Aurora Borealis Aura
GW-VEN2406C, GW-VEN3606C Aurora Borealis Ventus
Bezoek www.originalstyle.com/guides

De andere glazen tegels, waaronder spatranden, kunnen worden gesneden. Een tegelsnijder die wij aanraden is e Rubi DW250N met een CPC2 zaagblad. Daarnaast kunt u tegels inkrassen en breken met een Rubi TR tegelsnijder (met een 18 mm snijwiel). Passende veiligheidsmaatregelen moeten in acht worden genomen bij het snijden van glas. Raadpleeg onze installatiegids op www.originalstyle.com/guides

VERWARMING

Alle Glassworks-tegels, waaronder Splashbacks, moeten op minstens 3 cm van een warmtebron worden gezet. Dit geldt ook voor warmwaterleidingen in muren en stralingswarmtebronnen, zoals kookplaten, verwarmde handdoekrekken en radiatoren. Hete pannen mogen niet in directe aanraking komen met glazen Splashbacks. Tijdens het koken moeten hete pannen minimaal 30mm verwijderd zijn van de Splashbacks om beschadigingen en schroeiplekken te voorkomen. We raden het gebruik van glazen tegels om openhaarden af.

GESCHIKTHEID

Glassworks-tegels, waaronder Splashbacks, zijn alleen geschikt voor binnenmuren. Ze dienen niet als werkbladen te worden gebruikt. We raden het gebruik van glazen randen op plekken die bewegen of, ofwel houten muren, aangezien de ondergrond ertoe kan leiden dat de glazen strips breken.

INSTALLATIE, LIJMEN, VOEGMIDDELEN, REINIGING EN ONDERHOUD

Raadpleeg de installatiegids op www.originalstyle.com/guides voordat u begint met het leggen, aangezien Original Style niet verantwoordelijk is voor defecten nadat de tegels zijn gezet.

ANDERE PRODUCTEN VAN ORIGINAL STYLE

Andere producten van Original Style uit deze brochure, zoals mozaïektegels en keramische, porseleinen en stenen tegels, hebben hun eigen installatie-richtlijnen. Raadpleeg de juiste brochure van Original Style voor deze producten voordat u ze installeert.

FOTOGRAFIE

Als gevolg van variaties in studiobelichting en printintinten kunnen de in deze brochure afgebeelde kleuren enigszins afwijken van die van de daadwerkelijke tegels. We raden altijd aan dat u uw Original Style-leverancier vraagt om enkele voorbeelden.

AANSPRAKELIJKHEIDSBEPERKING

Original Style is niet aansprakelijk voor de verkeerde installatie van zijn producten. In geval van claims met betrekking tot de tegels zelf is de aansprakelijkheid van Original Style, voor zover dit wettelijk is toegestaan, beperkt tot het vervangen van het product of het vergoeden van de kosten van het product, en is gevolgschade niet inbegrepen. Claims moeten binnen zeven werkdagen na ontvangst van de tegels worden ingediend. De tegels moeten worden geïnspecteerd voordat deze worden gezet. Claims worden niet behandeld nadat de tegels zijn gezet. We wijzen u erop dat tot de zetting het aanvaarden van de hoeveelheid, kleur, structuur, afmetingen en schakering van de tegels behoort. Original Style garandeert dat zijn tegels overeenkomen met hun omschrijving en geschikt zijn voor het beoogde gebruik. Original Style maakt geen andere uitdrukkelijke of impliciete garanties met betrekking tot de geschiktheid van de producten voor bepaalde installaties. We maken geen garanties, uitdrukkelijk of impliciet, ten aanzien van slijtagebestendigheid of onderhoudsmaatregelen.

Het is van groot belang dat de instructies van de producent voor voeg- en lijmstoffen worden opgevolgd ten aanzien van hun geschiktheid in combinatie met onze producten. Raadpleeg de leverancier van de voeg- en lijmstoffen van wie u de producten hebt gekocht in geval van twiifel. Original Style maakt geen beweringen over de geschiktheid voor gebruik van de lijm en voegmiddelen van derde partijen. We wijzen u erop dat het gebruik van bepaalde bijtende reinigingsmiddelen kan leiden tot een reactie van de tegels, waarvan het uiterlijk kan veranderen.

важная информация

РАЗМЕРЫ

Номинальные размеры всей плитки Original Style Glassworks указаны в брошюре. Реальные размеры каждой плитки могут отличаться от указанных. Мы рекомендуем учитывать допуск на отходы не менее 5%.

ВАРЬИРОВАНИЕ ПО ЦВЕТУ

Поскольку каждая плитка окрашивается индивидуально, возможно незначительное, но заметное отличие по цвету, особенно между плиткой из различных партий. Это характерная особенность плитки компании Original Style. Таким образом, перед укладкой вам может потребоваться некоторое время на то, чтобы обеспечить наиболее красивое распределение оттенков. При планировании дизайна обязательно предварительно разложите плитку на сухой поверхности, особенно если вы используете плитку Metallica. Мы настоятельно рекомендуем покупать всю плитку, необходимую для проекта, за один раз. Каждая декоративная плитка изготавливается индивидуально, а следовательно каждая плитка уникальна. По причине разной плотности 5-миллиметровая и 10-миллиметровая плитка различается по тону. В связи с особенностями методики изготовления между плиткой Aurora Borealis Splashbacks и матовой плиткой имеется значительная разница, поэтому если отдельные плитки положить рядом, они не будут подходить друг другу, однако общий эффект от выложенной ими поверхности будет потрясающим. Также вариации в тоне расцветки могут быть присущи плитке Champagne и Zinc Splashbacks. Arabia, Arabia Mosaic, Ammon Mosaic, Siva Mosaic: Обратная сторона этой плитки раскрашена вручную и поэтому каждая индивидуальная плитка уникальна.

ОСОБОЕ ЗАМЕЧАНИЕ: плитка Arctic White

Цвет Arctic White получается в результате использования оптического бесцветного стекла. Учтите, что при сравнении двух плиток разной длины количество света, проходящего через плитки, может повлиять на их цвет.

Данный эффект возникает в результате преломления лучей, прismaticкого эффекта или хроматической aberrации. Во избежание данного эффекта, а также других эффектов затенения рекомендуется по возможности заполнять все пустоты на поверхности, выкладываемой плиткой.

Стекло следует резать подходящим электрическим плиткорезом с резаком для резки стекла, а неровные края необходимо отшлифовать соответствующим напильником.

ВАЖНО: Плитку Splashbacks НЕЛЬЗЯ резать.

ПЛИТКА SPLASHBACKS

Будьте осторожны при обращении с плиткой Splashbacks до и во время ее укладки. Плитка Original Style Glassworks Splashbacks прошла испытания на соответствие британскому стандарту BS EN12150. Данная плитка изготовлена из закаленного (упрочненного) стекла, которое является разновидностью защитного стекла. Меры предосторожности при работе с закаленным стеклом такие же, как и при работе с остуженным (обычным) стеклом. В случае неаккуратного обращения или неправильной установки возможно повреждение краев; также возможно повреждение стекла впоследствии, при оказании механического воздействия на закаленное стекло поврежденными краями, как, например, при установке. В результате резки, удар или падение приводит к немедленному полному разбиванию данного материала. Ни при каких условиях НЕ пытайтесь резать или сверлить плитку Splashback, поскольку это приведет к ее разбиванию. Пройдите по ссылке www.originalstyle.com/guides. Другую стеклянную плитку, в том числе бортики, можно резать. Рекомендуемый плиткорез: Rubi DW250N с резаком CPC2. Плитку также можно подгонять по размеру и резать плиткорезом Rubi TR с 18-миллиметровым роликовым резаком. При резке стекла необходимо помнить о соответствующих мерах предосторожности. Ознакомьтесь с нашим Руководством по укладке, доступным по ссылке: www.originalstyle.com/guides.

ВОЗДЕЙСТВИЕ ТЕПЛОМ

Всю плитку Glassworks, включая Splashbacks, необходимо укладывать не менее чем в 3 см от любых источников тепла, которые включают среди прочего любые трубы с горячей водой, замурованные в стенах, и источники теплового излучения, такие как плиты, подогреваемые полотенцесушители и радиаторы. Не рекомендуется устанавливать стеклянную плитку рядом с источниками огня.

Не допускайте прямого контакта горячей посуды со стеклянной плиткой Splashbacks. Во время приготовления пищи на конфорке расстояние между горячей посудой и плиткой Splashbacks должно быть не менее 30 мм, в противном случае возможно опаление поверхности.

МЕСТА, ПОДХОДЯЩИЕ ДЛЯ ИСПОЛЬЗОВАНИЯ ПЛИТКИ

Плитку Glassworks, включая Splashbacks, можно укладывать только на стенах внутри помещений. Данная плитка не подходит для использования в качестве рабочей поверхности. Не рекомендуется использовать стеклянные бортики на поверхностях, подверженных расширению/сужению, таких как деревянные стены, поскольку это может привести к растрескиванию бортиков.

УКЛАДКА, КЛЕЯЩИЕ ВЕЩЕСТВА, ЗАТИРКИ, ЧИСТКА И УХОД

Прежде чем начинать укладку плитки, ознакомьтесь с Руководством по укладке, которое можно скачать по ссылке www.originalstyle.com/guides. Компания Original Style не несет ответственности за любые дефекты уже уложенной плитки.

ДРУГАЯ ПРОДУКЦИЯ КОМПАНИИ ORIGINAL STYLE

В данной брошюре представлена также другая продукция компании Original Style, такая как мозаичная, керамическая, фарфоровая и каменная плитка. На данную продукцию распространяются соответствующие требования по укладке. При укладке такой продукции обязательно ознакомьтесь с соответствующей брошюрой Original Style.

Фотографии

С учетом освещения в студии и типографической краски, цвет плитки на фотографии, представленных в данной брошюре, может незначительно отличаться от фактического цвета плитки. Рекомендуется потребовать образец плитки у поставщика Original Style.

Ограничение ответственности

Компания Original Style не несет ответственности за дефекты при установке ее продукции. При возникновении претензий относительно качества плитки, ответственность компании Original Style в установленных законом случаях ограничена либо заменой товара, либо возмещением его стоимости, и не распространяется на возмещение косвенных убытков. О претензиях необходимо сообщать в течение 7 рабочих дней после получения плитки. Плитку следует проверить до ее установки. После установки плитки претензии не принимаются.

Просьба обратить внимание, что установка плитки означает отсутствие претензий к ее качеству, цвету, размерам, текстуре и оттенкам. Компания Original Style гарантирует, что плитка соответствует ее описанию и пригодна для использования в надлежащих целях. Компания Original Style не предоставляет ни прямых, ни косвенных гарантий соответствия или пригодности товара для конкретных видов установок. Мы не обеспечиваем ни прямые, ни косвенные гарантии износоустойчивости и исправности. Просьба отметить, что использование определенных чистящих средств на кислотной основе способно привести к возникновению химической реакции и изменению свойств плитки.



Hera Hexagon Mosaic GW-HERHEXMOS shown with Downtown White porcelain tiles from the Tileworks collection

Artworks



Traditional wall tiles to coordinate with the Victorian Floor Tile range

Tileworks



Contemporary porcelain and ceramic tiles for floors and walls

Victorian Floor Tiles



Ever popular geometric floor tiles

La Belle Collection



An exquisite selection of hand crafted tiles

ODYSSEY



TILES INSPIRED BY JOURNEYS OF DISCOVERY

Earthworks

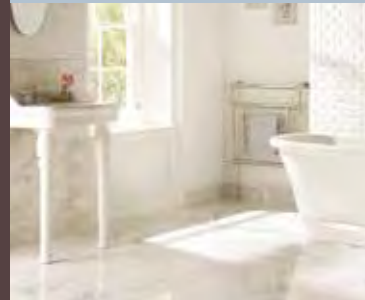

Natural stone tiles and mosaics for walls and floors

Original Style also produce other ranges of ceramic tiles, natural stone, Mosaics and Victorian floor tiles. Please ask your retailer for copies of these brochures. Please return this brochure to your Original Style stockist after use.

The 'Original Style' logo is a registered trade mark of Original Style Ltd.
Original Style Limited is registered in England number 3018117. Registered Office:
Falcon Road, Sowton Industrial Estate, Exeter, Devon EX2 7LF, England

Your Original Style stockist

£2.00 €3.00 \$3.50

GW-GLBROCH3/08/16

GENERAL ENQUIRIES

Tel: +44 (0)1392 473004

Fax: +44 (0)1392 473014

UK SALES

Tel: +44 (0)1392 473000

Fax: +44 (0)1392 473010

USA SALES

Tel: 508 507 6228

Fax: 1-866 881 6609 (toll free)

REST OF THE WORLD SALES

Tel: +44 1392 473001

Fax: +44 1392 473011

Email: info@originalstyle.com

Website: www.originalstyle.com